

A high-quality photograph of a roasted turkey in a black cast-iron pot. The turkey is golden-brown and herb-crusted, surrounded by roasted carrots, cherry tomatoes, and onions. Fresh rosemary sprigs are scattered around the pot on a rustic wooden surface. A decorative white frame with a dotted border is centered over the turkey.

Sanderson  
Farms

Culture  
*of*  
EXCELLENCE





Sanderson Farms, Inc. is engaged in the production, processing, marketing and distribution of fresh, frozen, further processed and partially cooked chicken. The Company sells its fresh chicken products primarily under the *Sanderson Farms*® brand name to retailers, distributors and casual dining operators located principally in the southeastern, northeastern and western United States. Through its foods division, the Company also sells, under the *Sanderson Farms*® name, further processed and partially cooked chicken to distributors and food service establishments.

The common shares of Sanderson Farms, Inc. are traded on the NASDAQ Global Select Market under the symbol SAFM.

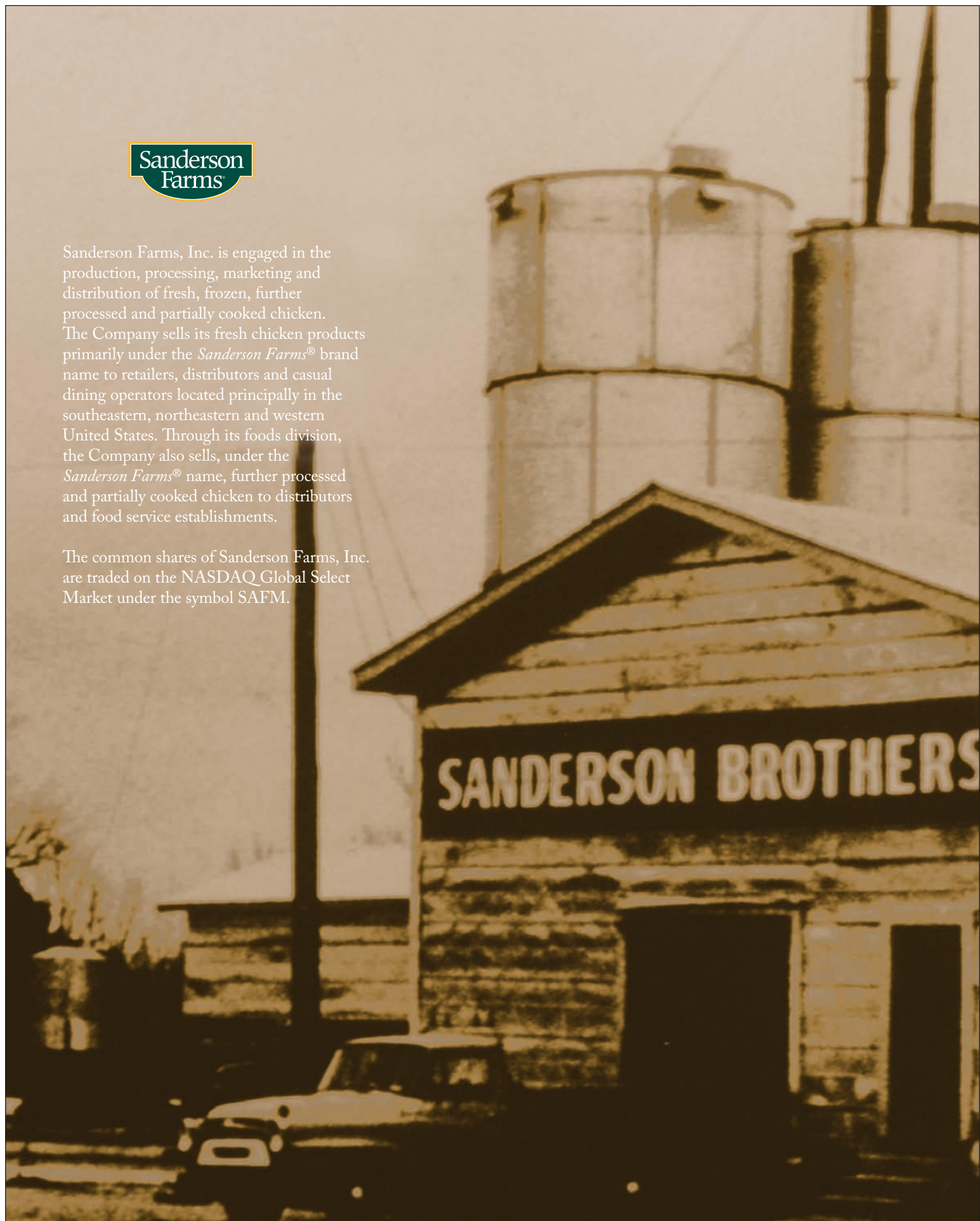

# Financial Highlights

	October 31,	
	2013	2012
(In thousands, except per share data)		
<b>THE FISCAL YEAR</b>		
Net sales	\$ 2,682,980	\$ 2,386,105
Net income	\$ 130,617	\$ 53,944
Basic earnings per share	\$ 5.68	\$ 2.35
Diluted earnings per share	\$ 5.68	\$ 2.35
Dividends per share	\$ 0.71	\$ 0.68
<b>AT FISCAL YEAR-END</b>		
Working capital	\$ 269,200	\$ 262,193
Total assets	\$ 924,645	\$ 896,453
Long-term debt, less current maturities	\$ 29,414	\$ 150,212
Stockholders' equity	\$ 671,599	\$ 550,075

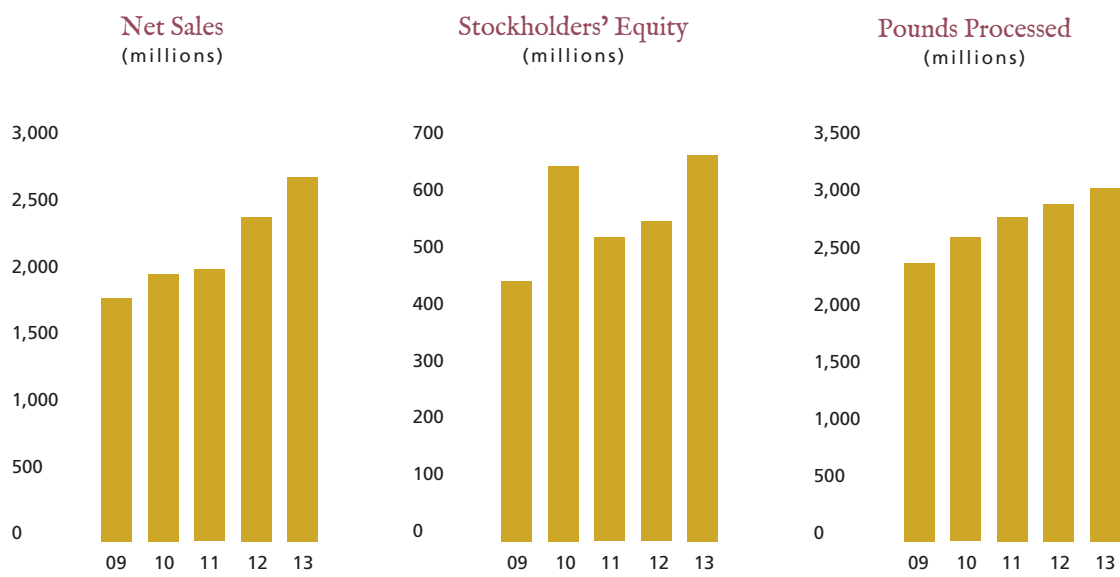

Note: The forward looking statements warning that appears in our Annual Report on Form 10-K under Item 7, "Cautionary statements regarding risks and uncertainties that may affect future performance" also applies to forward looking statements made in this annual report.

The Sanderson Farms® brand name and logo are registered trademarks of Sanderson Farms, Inc. All rights reserved.

TO OUR FELLOW SHAREHOLDERS

Sanderson Farms' culture of excellence has played an essential role in our history of success and pattern of steady growth for over 65 years in business. Fiscal 2013 was no exception, as we had a successful year by nearly every measure. Highlighted by record production and sales, our financial and operating performance reflects our ability to take advantage of market opportunities and execute our growth strategy, and we continue to make the necessary investments to ensure our future growth and carry our legacy forward.

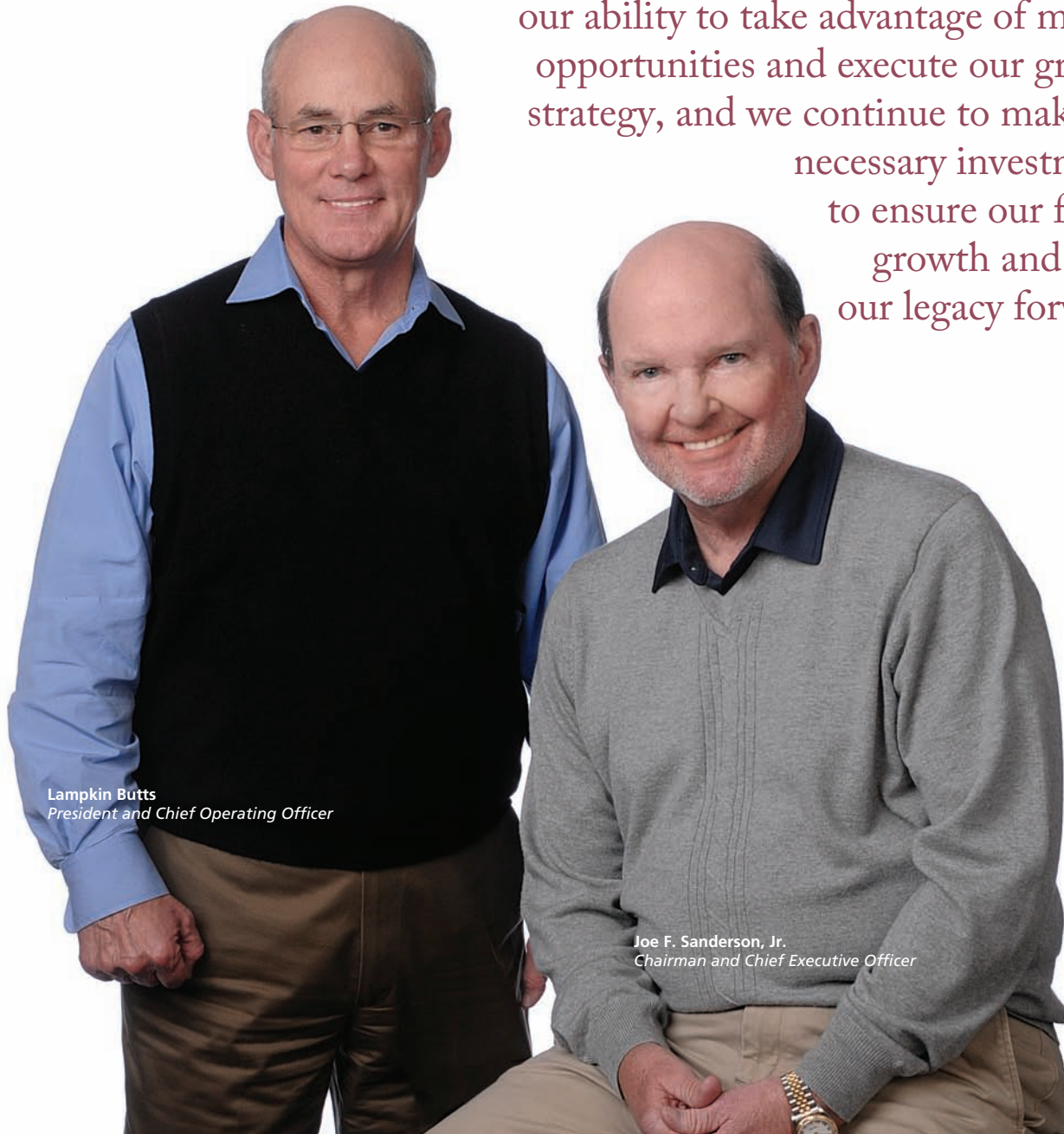

Lampkin Butts  
*President and Chief Operating Officer*

Joe F. Sanderson, Jr.  
*Chairman and Chief Executive Officer*

The pursuit of excellence in every aspect of our operations has been part of our culture from our first day of business and is reflected in the values we share, the integrity of our brand, and our unwavering commitment to our customers and shareholders.

Sanderson Farms reached annual net sales of \$2.68 billion in fiscal 2013, a 12.4 percent increase over fiscal 2012 and a new record for our Company. This growth was driven by improved market prices for poultry products as well as higher volumes than the previous year. Consumer demand for chicken products at retail grocery stores was consistent throughout the year, but demand from food service customers continues to reflect the negative trends in restaurant traffic across the country. For fiscal 2013, we were pleased to reward our shareholders with net income of \$130.6 million, or \$5.68 per share, compared with net income of \$53.9 million, or \$2.35 per share, in fiscal 2012.

Overall poultry market conditions improved during fiscal 2013, but softened during our fourth quarter compared with the peak levels achieved earlier in the spring and summer. The Georgia Dock whole bird price remained near record levels through all of fiscal 2013 and averaged 10.4 percent higher than average prices in fiscal 2012. The Georgia Dock price is a reliable indicator of the supply and demand dynamics for chicken products sold to retail grocery stores, and we experienced relatively steady demand for the Company's retail chill pack product during this fiscal year.

Market prices for boneless breast meat were relatively soft at the beginning of the fiscal year, but climbed above \$2.00 per pound in May for the first time since 2004, and averaged \$1.62 per pound for the fiscal year, an increase of 15.3 percent compared with fiscal 2012. Boneless breast meat prices peaked in May as several quick serve restaurants and other food service establishments featured chicken on their menus. This demand trend was driven more by menu shifts than increased foot traffic, as restaurants across the country continued to be challenged by uncertain macroeconomic conditions.



Jumbo wing prices were down 5.1 percent from the very high levels experienced for fiscal 2012. The average market price for bulk leg quarters was basically flat for the year, and the steady dark meat prices reflect continued good export demand during the year. Overall poultry exports for calendar 2013 were up one percent through October compared with the same period last year.

Our average sales price for poultry products during the fiscal year was 9.6 percent higher than last year. While this increase was offset by 5.7 percent higher feed costs, we were pleased with the improvement in our operating margins over the prior year. As we write this letter, grain market prices have come down significantly from their high levels during fiscal 2013, and the company should benefit from a lower cost structure during fiscal 2014.





We continued to perform near the top of our industry during 2013 in terms of operating efficiencies, and our favorable results reflect our return to full production in early June. For the year, we sold 3.03 billion pounds of dressed poultry, another record for Sanderson Farms, compared with 2.95 billion pounds in fiscal 2012. Our position in the marketplace is solid, and Sanderson Farms finished the year as the third largest poultry producer in the United States. While we are confident in our ability to execute on a strategy we believe will continue to deliver results, our work and our growth will never be done. We will continue to identify ways to improve our operations and sales execution as well as develop growth opportunities that reward our shareholders and strengthen the solid foundation that has supported our business for over 65 years.



The pursuit of excellence in every aspect of our operations has been part of our culture from our first day of business.

Sanderson Farms has continued its pattern of steady growth while adhering to our culture and values. Our strong financial and operating results for fiscal 2013 reflect the benefits of this growth strategy. Our strong balance sheet has put us in a position to make a considerable investment in a new poultry complex, located in Palestine, Texas, that will provide additional quality products for new customers, opportunities for our employees and, above all, value for our shareholders. We commenced construction in the fall of 2013 for this new complex, which will include a feed mill, hatchery, poultry processing plant and waste water facility. At full capacity, the Palestine facility will process 1.25 million head of chickens per week for the big bird deboning market.

We are excited about the new opportunities ahead for Sanderson Farms as we expand our production capacity and presence in Texas. We sincerely appreciate the support,



We have an experienced leadership team that is committed to maintaining our culture of excellence.

leadership





encouragement and welcome we have received from the public officials and communities in Palestine, Anderson County, Freestone County and Austin, and we look forward to the additional marketing opportunities the new facility will create for us.

Our strong performance over the past year confirms the enduring strength of the Sanderson Farms® brand. We are proud to offer the freshest, highest quality, 100% natural chicken on the market, and our brand remains the foundation of our past and future success. Our culture of excellence has set a high standard for over 65 years, and we will continue to strive to operate at the top of our industry, regardless of economic concerns and dynamic market conditions. We understand the critical areas for success in our business - efficient operations, a favorable product mix, and exceptional customer service. We also have an experienced leadership team that is committed to our strategy



and to maintaining our culture of excellence. As we continue to lay the groundwork for Sanderson Farms' future growth, we are working to build our bench strength for the next generation of leaders with dedicated management training and mentoring programs. Combining these strengths with our strong financial position and disciplined growth strategy, we believe Sanderson Farms is well positioned to create value for both our customers and our shareholders.

Fiscal 2013 was a good year for Sanderson Farms as we continued to move the Company forward, without losing sight of our traditional values. These same values have allowed us to earn the trust of our customers, our employees, our independent contract poultry producers, our vendors, and the communities we serve. In turn, we are equally grateful





for their support. We also acknowledge the hard work and dedication of our employees, management team and board of directors, who exemplify the culture of excellence that defines Sanderson Farms.

We thank you, our shareholders, for the support your investment provides.

Sincerely,

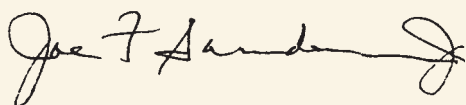

Joe F. Sanderson, Jr.  
Chairman and Chief Executive Officer



Lampkin Butts  
President and Chief Operating Officer



natural

We are proud to offer the freshest, highest quality, 100% natural chicken on the market.



## MESSAGE FROM THE CHIEF FINANCIAL OFFICER

We are pleased to report a strong financial performance for Sanderson Farms in fiscal 2013. While the overall economy and prevailing macroeconomic conditions continue to negatively affect food service demand, retail grocery store demand was strong, and export demand for our products was steady. Overall market conditions during fiscal 2013 were more favorable than the prior year, and our operations performed well. One of our strengths has been our ability to respond to the cycles that characterize our industry, and we always manage Sanderson Farms for the long term. Inherent in this strategy is a disciplined focus on financial management with our recognition that our primary objective as a public company is to create value for our shareholders.

Our sales for the year marked another record for Sanderson Farms, reaching \$2.68 billion compared with \$2.39 billion in fiscal 2012. Cost of sales for the year increased 7.4 percent compared with the previous year, primarily as a result of higher volumes and feed costs. Our average sales price for poultry products sold during fiscal 2013 was up 9.6 percent compared with fiscal 2012, and our average cost per pound increased 4.6 percent compared with last fiscal year, reflecting higher grain costs. For the year, feed grain costs comprised 54.2 percent of cost of goods sold, compared with 53.6 percent during fiscal 2012.

We are proud to maintain a financial position that ranks among the strongest in our industry. At the end of our fiscal year, our balance sheet reflected \$924.6 million in assets, stockholders' equity of \$671.6 million, and net working capital of \$269.2 million. We reduced our outstanding debt in fiscal 2013, and our total long-term debt at the end of fiscal 2013 was \$29.4 million, compared with \$150.2 million at the end of fiscal 2012. As a result, our total debt-to-capitalization ratio was 5.6 percent as of October 31, 2013, compared with 22.6 percent a year ago.

Our focus on disciplined financial management has also paid off for our shareholders. In addition to the growth in earnings for the year, on September 19, 2013, the Board of Directors authorized an increase in the regular quarterly cash dividend to \$0.20 per share, representing a new annual dividend rate of \$0.80 per share. Our solid financial and operating performance, consistent growth, and strong balance sheet have allowed us to take this action which further demonstrates our confidence in Sanderson Farms' future.

For the year, we spent \$54.5 million on capital improvements. We expect to spend approximately \$110 million on the new Palestine, Texas, facility during fiscal 2014. Our capital expenditures for maintenance during fiscal 2014 are expected to be approximately \$57.5 million and will be funded by cash on hand, internally generated working capital, cash flows from operations and, as needed, liquidity provided by our revolving credit facility. Effective October 24, 2013, the Company amended its unsecured revolving credit agreement to, among other things, increase the line of credit from \$500 million to \$600 million, of which \$589.2 million was available at October 31, 2013. Our depreciation and amortization during fiscal 2013 totaled \$62.2 million, and we expect it to be approximately \$63.0 million for fiscal 2014.

We look forward to the opportunities ahead for Sanderson Farms, especially as we move forward with construction in Texas of our newest poultry complex. While lingering economic uncertainties will influence our business, we should benefit from lower grain costs for at least the near term, and we remain confident in our long range future and in our ability to execute our strategy regardless of market conditions. As always, we will manage our business for the long term and continue to work hard to create value for our shareholders.

Thank you for your continued support of Sanderson Farms.

Sincerely,



Mike Cockrell  
Treasurer and Chief Financial Officer





**UNITED STATES  
SECURITIES AND EXCHANGE COMMISSION  
Washington, D.C. 20549**

**FORM 10-K**

(Mark One)

- ☒ **Annual Report Pursuant to Section 13 or 15(d) of the Securities Exchange Act of 1934 for the fiscal year ended October 31, 2013**
- ☐ **Transition Report pursuant to Section 13 or 15(d) of the Securities Exchange Act of 1934 for the transition period from \_\_\_\_\_ to \_\_\_\_\_**

**Commission file number: 1-14977**

**SANDERSON FARMS, INC.**

(Exact name of registrant as specified in its charter)

**Mississippi**  
(State or other jurisdiction of  
incorporation or organization)

**64-0615843**  
(IRS Employer  
Identification No.)

**127 Flynt Road**  
**Laurel, Mississippi**  
(Address of principal executive offices)

**39443**  
(Zip Code)

**Registrant's telephone number, including area code: (601) 649-4030**  
**Securities registered pursuant to Section 12(b) of the Act:**

<u>Title of each Class:</u> <b>Common stock, \$1.00 par value per share</b>	<u>Name of exchange on which registered:</u> <b>The NASDAQ Stock Market LLC</b>
<b>Securities registered pursuant to Section 12(g) of the Act: None</b>	

Indicate by check mark if the registrant is a well-known seasoned issuer, as defined in Rule 405 of the Securities Act. ☒ Yes ☐ No

Indicate by check mark if the registrant is not required to file reports pursuant to Section 13 or Section 15(d) of the Act. ☐ Yes ☒ No

Indicate by check mark whether the registrant (1) has filed all reports required to be filed by Section 13 or 15(d) of the Securities Exchange Act of 1934 during the preceding 12 months (or for such shorter period that the registrant was required to file such reports), and (2) has been subject to such filing requirements for the past 90 days. ☒ Yes ☐ No

Indicate by check mark whether the registrant has submitted electronically and posted on its corporate Web site, if any, every Interactive Data File required to be submitted and posted pursuant to Rule 405 of Regulation S-T during the preceding 12 months (or for such shorter period that the registrant was required to submit and post such files). Yes ☒ No ☐

Indicate by check mark if disclosure of delinquent filers pursuant to Item 405 of Regulation S-K is not contained herein, and will not be contained, to the best of registrant's knowledge, in definitive proxy or information statements incorporated by reference in Part III of this Form 10-K or any amendment to this Form 10-K ☒

Indicate by check mark whether the registrant is a large accelerated filer, an accelerated filer, a non-accelerated filer, or a smaller reporting company. See the definitions of "large accelerated filer," "accelerated filer" and "smaller reporting company" in Rule 12b-2 of the Exchange Act. (Check one):

Large accelerated filer ☒ Accelerated filer ☐

Non-accelerated filer ☐ (Do not check if a smaller reporting company) Smaller reporting company ☐

Indicate by check mark whether the registrant is a shell company (as defined in Rule 12b-2 of the Exchange Act). ☐ Yes ☒ No

Aggregate market value of the voting and non-voting common equity held by non-affiliates of the Registrant computed by reference to the closing sales price of the common equity in The NASDAQ Stock Market on the last business day of the Registrant's most recently completed second fiscal quarter: \$1,172,888,738.

Number of shares outstanding of the Registrant's common stock as of December 10, 2013: 23,068,220 shares of common stock, \$1.00 per share par value.

**DOCUMENTS INCORPORATED BY REFERENCE**

Portions of the Registrant's definitive proxy statement filed or to be filed in connection with its 2014 Annual Meeting of Stockholders are incorporated by reference into Part III.

## TABLE OF CONTENTS

PART I		3
Item 1.	Business	3
Item 1A.	Risk Factors	13
Item 1B.	Unresolved Staff Comments	19
Item 2.	Properties	19
Item 3.	Legal Proceedings	19
Item 4.	Mine Safety Disclosures	20
Item 4A.	Executive Officers of the Registrant	20
PART II		21
Item 5.	Market for the Registrant's Common Equity, Related Stockholder Matters and Issuer Purchases of Equity Securities	21
Item 6.	Selected Financial Data	22
Item 7.	Management's Discussion and Analysis of Financial Condition and Results of Operations	22
Item 7A.	Quantitative and Qualitative Disclosure About Market Risk	34
Item 8.	Financial Statements and Supplementary Data	35
Item 9.	Changes in and Disagreements With Accountants on Accounting and Financial Disclosure	52
Item 9A.	Controls and Procedures	52
Item 9B.	Other Information	52
PART III		54
Item 10.	Directors, Executive Officers and Corporate Governance	54
Item 11.	Executive Compensation	54
Item 12.	Security Ownership of Certain Beneficial Owners and Management and Related Stockholder Matters	54
Item 13.	Certain Relationships and Related Transactions and Director Independence	55
Item 14.	Principal Accountant Fees and Services	55
PART IV		56
Item 15.	Exhibits and Financial Statement Schedules	56
SIGNATURES		61
EXHIBITS		63



## INTRODUCTORY NOTE

**Definitions.** This Annual Report on Form 10-K is filed by Sanderson Farms, Inc., a Mississippi corporation. Except where the context indicates otherwise, the terms “Registrant,” “Company,” “Sanderson Farms,” “we,” “us,” or “our” refer to Sanderson Farms, Inc. and its subsidiaries and predecessor organizations. The use of these terms to refer to Sanderson Farms, Inc. and its subsidiaries collectively does not suggest that Sanderson Farms and its subsidiaries have abandoned their separate identities or the legal protections given to them as separate legal entities. “Fiscal year” means the fiscal year ended October 31, 2013, which is the year for which this Annual Report is filed.

**Presentation and Dates of Information.** Except for Item 4A herein, the Item numbers and letters appearing in this Annual Report correspond with those used in Securities and Exchange Commission Form 10-K (and, to the extent that it is incorporated into Form 10-K, those used in SEC Regulation S-K) as effective on the date hereof, which specifies the information required to be included in Annual Reports to the SEC. Item 4A (“Executive Officers of the Registrant”) has been included by the Registrant in accordance with General Instruction G(3) of Form 10-K and Instruction 3 of Item 401(b) of Regulation S-K. The information contained in this Annual Report is, unless indicated to be given as of a specified date or for a specified period, given as of the date of this Report, which is December 17, 2013.

## PART I

### Item 1. Business

#### (a) GENERAL DEVELOPMENT OF THE REGISTRANT’S BUSINESS

The Registrant was incorporated in Mississippi in 1955, and is a fully-integrated poultry processing company engaged in the production, processing, marketing and distribution of fresh and frozen chicken products. In addition, the Registrant is engaged in the processing, marketing and distribution of prepared chicken through its wholly-owned subsidiary, Sanderson Farms, Inc. (Foods Division).

The Registrant sells ice pack, chill pack, bulk pack and frozen chicken, in whole, cut-up and boneless form, primarily under the Sanderson Farms® brand name to retailers, distributors, and casual dining operators principally in the southeastern, southwestern, northeastern and western United States, and to customers who resell frozen chicken into export markets. During its fiscal year ended October 31, 2013, the Registrant processed 452 million chickens, or over 3.0 billion dressed pounds. According to 2013 industry statistics, the Registrant was the third largest processor of dressed chicken in the United States based on average weekly processed pounds.

The Registrant’s chicken operations presently encompass 8 hatcheries, 7 feed mills and 9 processing plants, which include the facilities at its new Kinston, North Carolina complex. The Registrant began manufacturing feed at the North Carolina feed mill in November 2010, and began operations at the hatchery during the last week of October 2010. The Registrant started processing chickens at the Kinston complex in January 2011, and reached near full capacity during March 2012.

The Registrant has contracts with operators of approximately 613 grow-out farms that provide it with sufficient housing capacity for its current operations. The Registrant also has contracts with operators of 187 breeder farms.

The Company’s prepared chicken product line includes approximately 94 institutional and consumer packaged partially cooked or marinated chicken items that it sells nationally and regionally, primarily to distributors and food service establishments. A majority of the prepared chicken items are made to the specifications of food service users.

Since the Registrant completed the initial public offering of its common stock in May 1987, the Registrant has significantly expanded its operations to increase production capacity, product lines and marketing flexibility. Through 1997, this expansion included the expansion of the Registrant’s Hammond, Louisiana processing facility, the construction of new wastewater facilities at the Hammond, Louisiana and Collins and Hazlehurst, Mississippi processing facilities, the addition of second shifts at the Hammond, Louisiana and the Laurel, Hazlehurst, and Collins, Mississippi processing facilities; the expansion of freezer and production capacity at its prepared chicken facility in Flowood, Mississippi; the expansion of freezer capacity at its Hammond, Louisiana, and its Laurel and Collins, Mississippi processing facilities; the addition of deboning capabilities at all of the Registrant’s poultry processing facilities; the construction and start-up of its McComb, Mississippi and Bryan, Texas production and processing facilities, including a hatchery, a feed mill, a processing plant, and a wastewater treatment facility for each complex; and the expansion and renovation of the hatchery at its Hazlehurst, Mississippi production facilities.

In the fourth quarter of fiscal 2005, the Registrant began initial operations at a new poultry processing complex in southern Georgia. The complex consists of a feed mill, hatchery, processing plant and wastewater treatment facility. This plant has the capacity to process 1.25 million head of chickens per week for the retail chill pack market.

On August 6, 2007, the Company began initial operations at a new poultry processing complex in Waco and McLennan County, Texas. The complex consists of a hatchery, processing plant and wastewater treatment facility. This complex shares a feed mill located in Robertson County, Texas with our Bryan, Texas complex. The plant has the capacity to process 1.25 million head of chickens per week for the big bird deboning market.

In January 2011, the Company began initial operations at a new poultry processing complex in Kinston, North Carolina. The Kinston facilities comprise a poultry complex consisting of a hatchery, feed mill, processing plant, and wastewater facility with the capacity to process 1.25 million chickens per week for the retail chill pack market. The facility reached near full capacity during March 2012.

On March 29, 2010, the Company announced intentions to construct a potential second poultry complex in North Carolina, subject to various contingencies including, among others, obtaining an acceptable economic incentive package from the state and local governments. On August 28, 2012, the Company announced the selection of Nash County, North Carolina, as the site of the new complex, subject to various contingencies. On November 13, 2012, the Company announced that Nash County, North Carolina, would not be the site of the new complex due to various timing issues, but that alternative sites were under consideration. On February 14, 2013, the Company announced the selection of sites in and near Palestine, Texas, for the construction of its next poultry complex, and construction of the complex began on or about October 1, 2013. The new complex will consist of a feed mill, hatchery, poultry processing plant and wastewater facility with the capacity to process 1.25 million chickens per week for the big bird deboning market. Before the complex can open we will need to enter into contracts with a sufficient number of growers and complete construction. See “The construction and potential benefits of our new facilities are subject to risks and uncertainties” in the Risk Factors Section of this Annual Report.

The Company changed its marketing strategy in 1997 to move away from the small bird markets serving primarily the fast food industry to concentrate its production in the retail and big bird deboning markets serving the retail grocery and food service industries. This market shift resulted in larger average bird weights of the chickens processed by the Company, and substantially increased the number of pounds processed by the Company. In addition, the Registrant continually evaluates internal and external expansion opportunities to continue its growth in poultry and/or related food products.

Capital expenditures for fiscal 2013 were funded by cash on hand at November 1, 2012, and cash provided by operations during fiscal 2013. The Company also had available to it a \$500.0 million revolving credit facility during fiscal 2013. On October 24, 2013, the Company entered into a new revolving credit facility to, among other things, increase the total committed credit to \$600.0 million. The new facility also increases the annual capital expenditure limitation to \$65.0 million for fiscal years 2013 through 2018, plus, for each year, up to \$10.0 million carryover from the preceding fiscal year, when it is not actually spent in that year. The capital expenditure limitation for fiscal 2013, with the permitted carry over, was \$75.0 million. The new facility permits the Company to spend up to \$140.0 million each in capital expenditures on the construction of two new poultry complexes to be located anywhere in the United States, which expenditures are in addition to the annual overall capital expenditure limits. Under the facility, the Company may not exceed a maximum debt to total capitalization ratio of 55% from the date of the agreement through October 30, 2014, and 50% thereafter. The Company has a one-time right, at any time during the term of the agreement, to increase the maximum debt to total capitalization ratio then in effect by 5% in connection with the construction of either of the two potential new poultry complexes for the four fiscal quarters beginning on the first day of the fiscal quarter during which the Company gives written notice of its intent to exercise this right. The Company did not exercise this right in fiscal 2013. The amendment also sets a minimum net worth requirement that at October 31, 2013, was \$475.3 million. The credit remains unsecured and, unless extended, will expire on October 24, 2018.

## **(b) FINANCIAL INFORMATION ABOUT INDUSTRY SEGMENTS**

Not applicable.

## **(c) NARRATIVE DESCRIPTION OF REGISTRANT’S BUSINESS**

### **General**

The Registrant is engaged in the production, processing, marketing and distribution of fresh and frozen chicken and the preparation, processing, marketing and distribution of processed and prepared chicken items.

The Registrant sells chill pack, ice pack, bulk pack and frozen chicken, in whole, cut-up and boneless form, primarily under the Sanderson Farms® brand name to retailers, distributors and casual dining operators principally in the southeastern, southwestern, northeastern and western United States. During its fiscal year ended October 31, 2013, the Registrant processed approximately 452 million chickens, or over 3.0 billion dressed pounds. In addition, the Registrant purchased and further processed 3.4 million pounds of poultry products during fiscal 2013. According to 2013 industry statistics, the Registrant was the third largest processor of dressed chicken in the United States based on average weekly processed pounds.

The Registrant conducts its chicken operations through Sanderson Farms, Inc. (Production Division) and Sanderson Farms, Inc. (Processing Division), both of which are wholly-owned subsidiaries of Sanderson Farms, Inc. The production subsidiary, Sanderson Farms, Inc. (Production Division), which has facilities in Laurel, Collins, Hazlehurst and McComb, Mississippi; Bryan, Waco, and Robertson County, Texas; Adel, Georgia and Kinston, North Carolina, is engaged in the production of chickens to the broiler stage. Sanderson Farms, Inc. (Processing Division), which has facilities in Laurel, Collins, Hazlehurst and McComb, Mississippi; Hammond, Louisiana; Bryan and Waco, Texas; Moultrie, Georgia and Kinston, North Carolina, is engaged in the processing, sale and distribution of chickens.

The Registrant conducts its prepared chicken business through its wholly-owned subsidiary, Sanderson Farms, Inc. (Foods Division), which has a facility in Flowood, Mississippi. The Foods Division is engaged in the processing, marketing and distribution of approximately 94 prepared chicken items, which it sells nationally and regionally, principally to distributors and national food service accounts.

## Products

The Registrant has the ability to produce a wide range of processed chicken products and prepared chicken items.

Processed chicken is first saleable as an ice packed, whole chicken. The Registrant adds value to its ice packed, whole chickens by removing the giblets, weighing, packaging and labeling the product to specific customer requirements and cutting and deboning the product based on customer specifications. The additional processing steps of giblet removal, close tolerance weighing and cutting increase the value of the product to the customer over whole, ice packed chickens by reducing customer handling and cutting labor and capital costs, reducing the shrinkage associated with cutting, and ensuring consistently sized portions.

The Registrant adds additional value to the processed chicken by deep chilling and packaging whole chickens in bags or combinations of fresh chicken parts, including boneless product, in various sized, individual trays under the Registrant's brand name, which then may be weighed and pre-priced, based on each customer's needs. This chill pack process increases the value of the product by extending shelf life, reducing customer weighing and packaging labor, and providing the customer with a wide variety of products with uniform, well designed packaging, all of which enhance the customer's ability to merchandise chicken products.

To satisfy some customers' merchandising needs, the Registrant freezes the chicken product, which adds value by meeting the customers' handling, storage, distribution and marketing needs and by permitting shipment of product overseas where transportation time may be as long as 60 days.

The following table sets forth, for the periods indicated, the contribution, as a percentage of net sales dollars, of each of the Registrant's major product lines.

	Fiscal Year Ended October 31,				
	2009	2010	2011	2012	2013
Registrant processed chicken:					
Value added:					
Chill pack	31.1%	28.5%	32.5%	33.1%	34.4%
Fresh bulk pack	50.3	54.5	48.5	49.0	50.5
Frozen	10.1	9.8	12.4	13.1	10.5
Subtotal	91.5	92.8	93.4	95.2	95.4
Non-value added:					
Ice pack	.8	.8	1.2	1.2	1.0
Frozen	.0	.0	.0	.0	.0
Subtotal	.8	.8	1.2	1.2	1.0
Total Company processed chicken	92.3	93.6	94.6	96.4	96.4
Prepared chicken	7.7	6.4	5.4	3.6	3.6
Total	100.0%	100.0%	100.0%	100.0%	100.0%



## Market Segments and Pricing

The three largest market segments in the chicken industry are big bird deboning, chill pack and small birds.

The following table sets forth, for each of the Company's poultry processing plants, the general market segment in which the plant participates, the weekly capacity of each plant at full capacity expressed in number of head processed, and the average industry size of birds processed in the relevant market segment.

<u>Plant Location</u>	<u>Market Segment</u>	<u>Capacity Per Week</u>	<u>Industry Bird Size</u>
Laurel, Mississippi	Big Bird Deboning	625,000	8.31
Hazlehurst, Mississippi	Big Bird Deboning	625,000	8.31
Hammond, Louisiana	Big Bird Deboning	625,000	8.31
McComb, Mississippi	Chill Pack Retail	1,250,000	6.23
Bryan, Texas	Chill Pack Retail	1,250,000	6.23
Collins, Mississippi	Big Bird Deboning	1,250,000	8.31
Moultrie, Georgia	Chill Pack Retail	1,250,000	6.23
Waco, Texas	Big Bird Deboning	1,250,000	8.31
Kinston, North Carolina	Chill Pack Retail	1,250,000	6.23

The Company's Kinston, North Carolina, facility, which began initial operations in January 2011, processes 1.25 million head of chill pack chickens per week at full capacity. The Kinston, North Carolina, facility reached near full capacity during March 2012.

Those plants that target the big bird deboning market grow a relatively large bird. The dark meat from these birds is sold primarily as frozen leg quarters in the export market or as fresh whole legs to further processors. This dark meat is sold primarily at spot commodity prices, which prices exhibit fluctuations typical of commodity markets. The white meat produced by these plants is generally sold as fresh deboned breast meat, chicken tenders and whole or cut wings, and is likewise sold at spot commodity market prices for wings, tenders and boneless breast meat. As of October 31, 2013, the Company had the capacity to process 4.375 million head per week in its big bird deboning plants, and its results are materially impacted by fluctuations in the commodity market prices for leg quarters, boneless breast meat, chicken tenders and wings.

The Urner Barry spot market price for leg quarters, boneless breast meat, chicken tenders and whole wings for the past five calendar years is set forth below:

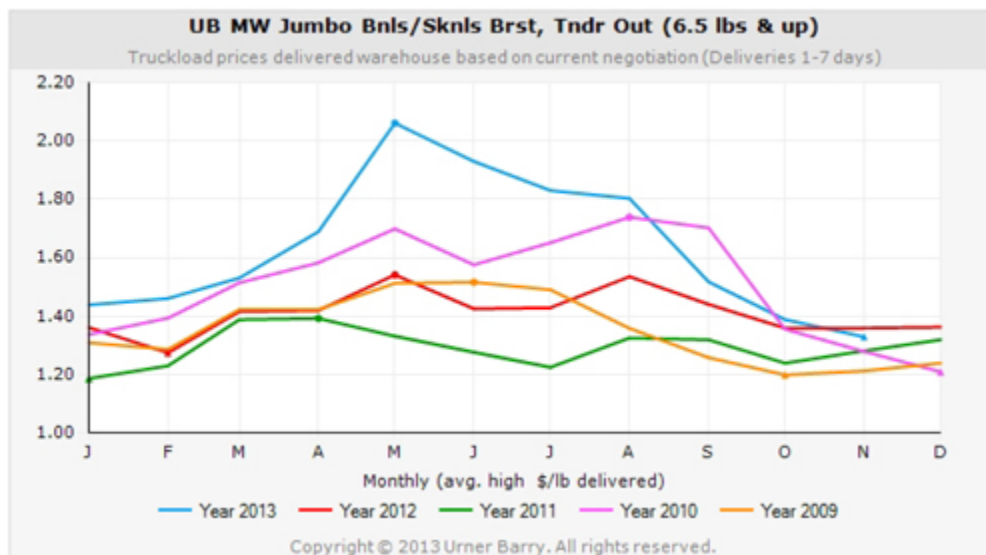
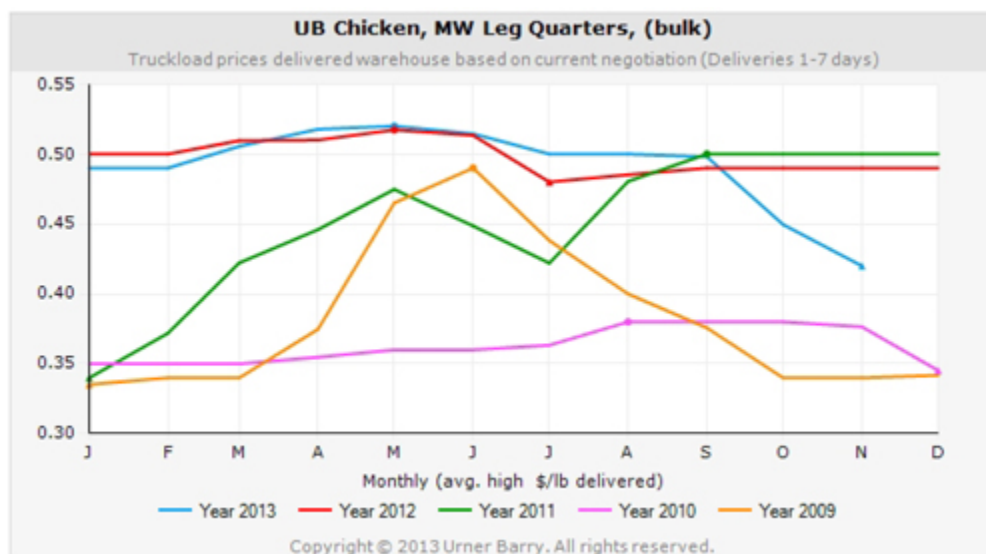

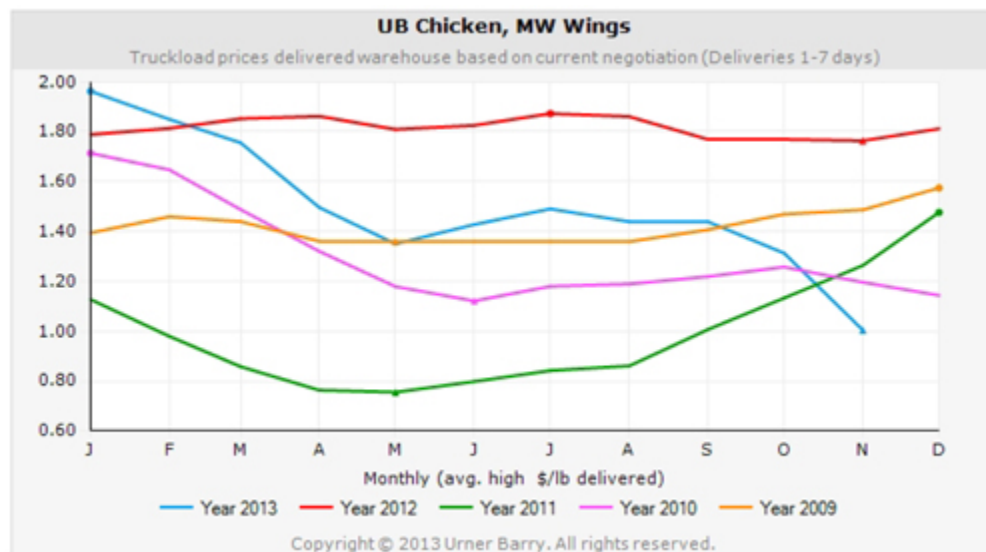
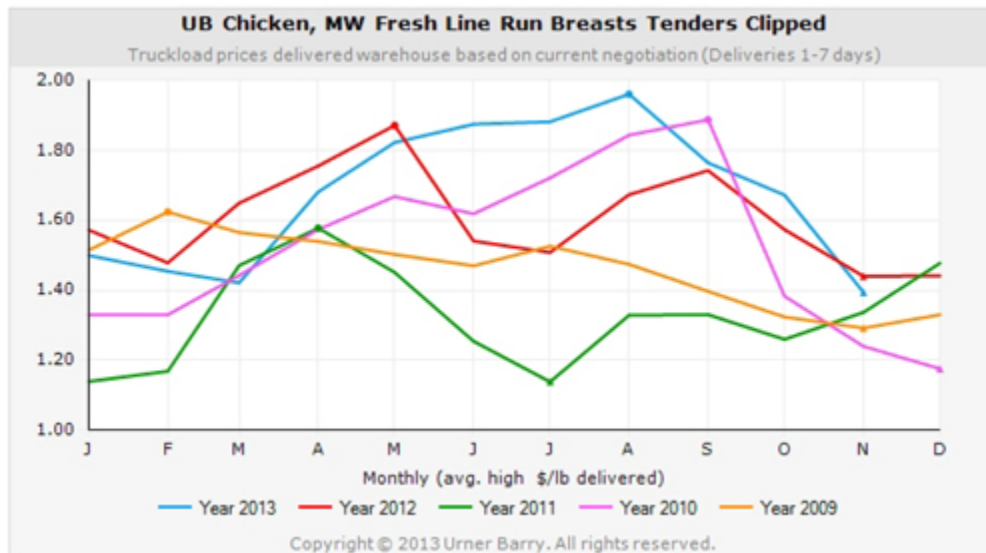

Those plants that target the chill pack retail grocery market grow a medium sized bird and cut and package the product in various sized individual trays to customers' specifications. The trays are weighed and pre-priced primarily for customers to resell through retail grocery outlets. While the Company sells some of its chill pack product under store brand names, most of its chill pack production is sold under the Company's Sanderson Farms® brand name. The Company has long term contracts (one to three years) with most of its chill pack customers, and the pricing of this product is based on a formula that uses the Georgia Dock whole bird price as its base. The Georgia Dock whole bird price is published each week by the Georgia Department of Agriculture and is based on its survey of prices and market conditions during the preceding week. As of October 31, 2013, the Company had the capacity to process 5.0 million head per week at its chill pack plants, and its results are materially impacted by fluctuations in the Georgia Dock price.



The Georgia Dock price for whole birds as published by the Georgia Department of Agriculture for the last five calendar years is set forth below:

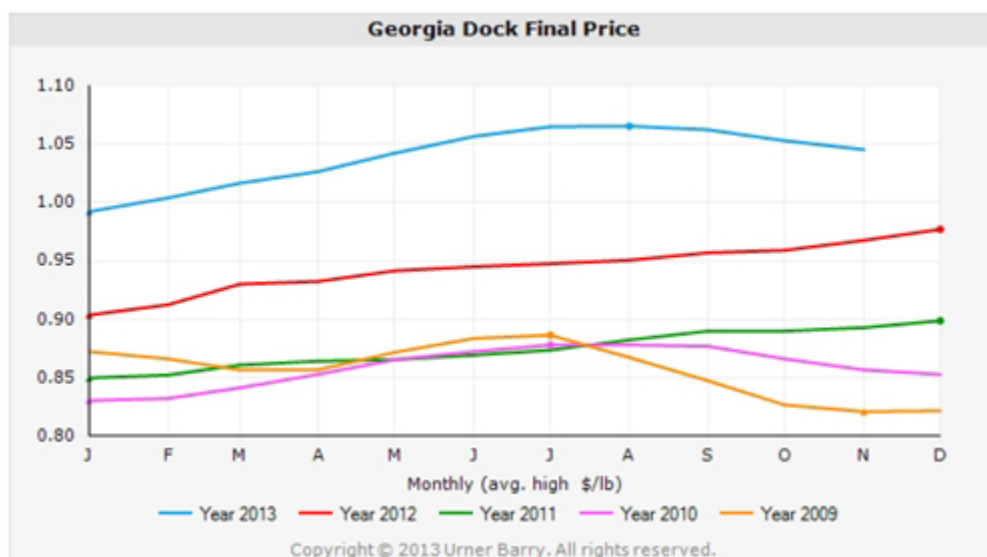

Those companies with plants dedicated to the small bird market grow and process a relatively small chicken and market the finished product primarily to fast food and food service companies at negotiated flat prices, cost plus formulas or spot market prices. Based on benchmarking services used by the industry, this market segment has been the least profitable of the three primary market segments over most of the last ten years. The Company has no product dedicated to the small bird market.

## Sales and Marketing

The Registrant's chicken products are sold primarily to retailers (including national and regional supermarket chains and local supermarkets) and distributors located principally in the southeastern, southwestern, northeastern and western United States. The Registrant also sells its chicken products to casual dining operators and to United States based customers who resell the products outside of the continental United States. This wide range of customers, together with the Registrant's product mix, provides the Registrant with flexibility in responding to changing market conditions in its effort to maximize profits. This flexibility also assists the Registrant in its efforts to reduce its exposure to market volatility, although its ability to do so is limited.

Sales and distribution of the Registrant's chicken products are conducted primarily by sales personnel at the Registrant's general corporate offices in Laurel, Mississippi, by customer service representatives at each of its processing complexes and one prepared chicken plant and through independent food brokers. Each complex has individual on-site distribution centers and uses the Registrant's truck fleet, as well as contract carriers, for distribution of its products.

Generally, the Registrant prices much of its chicken products based upon weekly and daily market prices reported by the Georgia Department of Agriculture and by private firms. Consistent with the industry, the Registrant's profitability is impacted by such market prices, which may fluctuate substantially and exhibit cyclical and seasonal characteristics. The Registrant will adjust base prices depending upon value added, volume, product mix and other factors. While base prices may change weekly and daily, the Registrant's adjustments are generally negotiated from time to time with the Registrant's customers. The Registrant's sales are generally made on an as-ordered basis, and the Registrant maintains some long-term sales contracts with its non-chill pack customers.

From time to time, the Registrant may use television, radio and newspaper advertising, point of purchase material and other marketing techniques to develop consumer awareness of and brand recognition for its Sanderson Farms® products. The Registrant has achieved a high level of public awareness and acceptance of its products in its core markets. Brand awareness is an important element of the Registrant's marketing philosophy, and it intends to continue brand name merchandising of its products. During calendar 2004, the Company launched an advertising campaign designed to distinguish the Company's fresh chicken products from competitors' products. The campaign noted that the Company's product is a natural product free from salt, water and other additives that some competitors inject into their fresh chicken. The Company continues to use this campaign today.

The Registrant's prepared chicken items are sold nationally and regionally, primarily to distributors and national food service accounts. Sales of such products are handled by sales personnel of the Registrant and by independent food brokers. Prepared chicken items are distributed from the Registrant's plant in Flowood, Mississippi, through arrangements with contract carriers.

## **Production and Facilities**

**General.** The Registrant is a vertically-integrated producer of fresh and frozen chicken products, controlling the production of hatching eggs, hatching, feed manufacturing, growing, processing and packaging of its product lines.

**Breeding and Hatching.** The Registrant maintains its own breeder flocks for the production of hatching eggs. The Registrant's breeder flocks are acquired as one-day old chicks (known as pullets and cockerels) from primary breeding companies that specialize in the production of genetically designed breeder stock. As of October 31, 2013, the Registrant maintained contracts with 48 independent contract pullet producers for the grow-out of pullets (growing the pullet to the point at which it is capable of egg production, which takes approximately six months). Thereafter, the mature breeder flocks are transported by Registrant's vehicles to breeder farms that are maintained, as of October 31, 2013, by 139 independent contractors under the Registrant's supervision. Eggs produced by independent contract breeder producers are transported to Registrant's hatcheries in Registrant's vehicles.

The Registrant owns and operates eight hatcheries located in Mississippi, Texas, Georgia and North Carolina where eggs are incubated, vaccinated and hatched in a process requiring 21 days. The chicks are vaccinated against common poultry diseases and are transported by Registrant's vehicles to independent contract grow-out farms. As of October 31, 2013, the Registrant's hatcheries were capable of producing an aggregate of approximately 10.0 million chicks per week.

**Grow-out.** The Registrant places its chicks on the farms of 613 independent contract broiler producers, as of October 31, 2013, located in Mississippi, Texas, Georgia and North Carolina where broilers are grown to an age of approximately seven to nine weeks. The farms provide the Registrant with sufficient housing capacity for its operations, and are typically family-owned farms operated under contract with the Registrant. The farm owners provide facilities, utilities and labor; the Registrant supplies the day-old chicks, feed and veterinary and technical services. The farm owner is compensated pursuant to an incentive formula designed to promote production cost efficiency.

Historically, the Registrant has been able to accommodate expansion in grow-out facilities through additional contract arrangements with independent contract producers.

**Feed Mills.** An important factor in the grow-out of chickens is the rate at which chickens convert feed into body weight. The Registrant purchases primary feed ingredients on the open market. Ingredients include corn and soybean meal, which historically have been the largest cost components of the Registrant's total feed costs. The quality and composition of the feed are critical to the conversion rate, and accordingly, the Registrant formulates and produces its own feed. As of October 31, 2013, the Registrant operated seven feed mills, four of which are located in Mississippi, one in Texas, one in Georgia and one in North Carolina, which began operations in November 2010. The Registrant's annual feed requirements for fiscal 2013 were approximately 3,547,000 tons, and it has the capacity to produce approximately 4,773,600 tons of finished feed annually under current configurations.

Feed grains are commodities subject to volatile price changes caused by weather, size of the harvest, transportation and storage costs, domestic and export demand and the agricultural and energy policies of the United States and foreign governments. On October 31, 2013, the Registrant had the capacity to store approximately 2,989,000 bushels of corn at its feed mills, which was sufficient to store all of its weekly requirements for corn.

Generally, the Registrant purchases its corn and other feed ingredients at current prices from suppliers and, to a limited extent, directly from farmers. Feed grains are available from an adequate number of sources. Although the Registrant has not experienced and does not anticipate problems in securing adequate supplies of feed grains, price fluctuations of feed grains have a direct and material effect upon the Registrant's profitability. Although the Registrant attempts to manage the risk of volatile price changes in grain markets by sometimes purchasing grain at current prices for future delivery, it cannot eliminate the potentially adverse effect of grain price increases.

**Processing.** Once broilers reach processing weight, they are transported to the Registrant's processing plants. These plants use modern, highly automated equipment to process and package the chickens. The Registrant's McComb, Mississippi processing plant operates two processing lines on a double shift basis and had the capacity to process approximately 1,250,000 chickens per week on October 31, 2013. The Registrant's Collins, Mississippi processing plant operates two processing lines on a double shift basis and had the capacity to process approximately 1,250,000 chickens per week on October 31, 2013. The Registrant's Bryan, Texas processing plant operates two processing lines on a double shift basis and had the capacity to process approximately 1,250,000 chickens per week on October 31, 2013. The Registrant's Laurel and Hazlehurst, Mississippi and Hammond, Louisiana processing plants operate on a double shift basis and collectively had the capacity to process approximately 1,875,000 chickens per week on October 31, 2013. The Registrant's Moultrie, Georgia processing plant operates two processing lines on a double shift basis and had the capacity to process

approximately 1,250,000 chickens per week on October 31, 2013. The Registrant's Waco, Texas processing plant operates two processing lines on a double shift basis and had the capacity to process approximately 1,250,000 chickens per week on October 31, 2013. The Registrant's Kinston, North Carolina processing plant, which began initial operations in January 2011, operates two processing lines on a double shift basis and had the capacity to process approximately 1,250,000 chickens per week on October 31, 2013. At October 31, 2013, the Company's deboning facilities were operating on a double shifted basis and had the capacity to produce approximately 10.4 million pounds of big bird boneless breast product and 8.2 million pounds of chill pack boneless breast product each week.

**Sanderson Farms, Inc. (Foods Division).** The facilities of Sanderson Farms, Inc. (Foods Division) are located in Flowood, Mississippi in a plant with approximately 75,000 square feet of refrigerated manufacturing and storage space. The plant uses highly automated equipment to prepare, process and freeze food items.

**Executive Offices; Other Facilities.** The Registrant's laboratory and corporate offices are located on separate sites in Laurel, Mississippi. The office building houses the Company's corporate offices, meeting facilities and computer equipment and constitutes the corporate headquarters. As of October 31, 2013, the Registrant operated 11 automotive maintenance shops, which service approximately 953 Registrant over-the-road and farm vehicles. In addition, the Registrant has one child care facility located near its Collins, Mississippi processing plant, serving over 150 children on October 31, 2013.

### **Quality Control**

The Registrant believes that quality control is important to its business and conducts quality control activities throughout all aspects of its operations. The Registrant believes these activities are beneficial to efficient production and in assuring its customers receive wholesome, high quality products.

From its company owned laboratory in Laurel, Mississippi, the Director of Technical Services supervises the operation of a modern, well-equipped laboratory which, among other things, monitors sanitation at the hatcheries, quality and purity of the Registrant's feed ingredients and feed, the health of the Registrant's breeder flocks and broilers, and conducts microbiological tests of live chickens, facilities and finished products. The Registrant conducts on-site quality control activities at each of the nine processing plants and the prepared chicken plant.

### **Regulation**

The Registrant's facilities and operations are subject to regulation by various federal and state agencies, including, but not limited to, the Federal Food and Drug Administration ("FDA"), the United States Department of Agriculture ("USDA"), the Environmental Protection Agency, the Occupational Safety and Health Administration and corresponding state agencies. The Registrant's chicken processing plants are subject to continuous on-site inspection by the USDA. The Sanderson Farms, Inc. (Foods Division) prepared chicken plant operates under the USDA's Total Quality Control Program, which is a strict self-inspection plan written in cooperation with and monitored by the USDA. The FDA inspects the production at the Registrant's feed mills.

Compliance with existing regulations has not had a material adverse effect upon the Registrant's earnings or competitive position in the past. Management believes that the Registrant is in substantial compliance with existing laws and regulations relating to the operation of its facilities and does not know of any major capital expenditures necessary to comply with such statutes and regulations.

The Registrant takes extensive precautions to ensure that its flocks are healthy and that its processing plants and other facilities operate in a healthy and environmentally sound manner. Events beyond the control of the Registrant, however, such as an outbreak of disease in its flocks or the adoption by governmental agencies of more stringent regulations, could materially and adversely affect its operations.

### **Competition**

The Registrant is subject to significant competition from regional and national firms in all markets in which it competes. Some of the Registrant's competitors have greater financial and marketing resources than the Registrant.

The primary methods of competition are price, product quality, number of products offered, brand awareness and customer service. The Registrant has emphasized product quality and brand awareness through its advertising strategy. See "Business — Sales and Marketing". Although poultry is relatively inexpensive in comparison with other meats, the Registrant competes indirectly with the producers of other meats and fish, since changes in the relative prices of these foods may alter consumer buying patterns.



One customer accounted for more than 10% of the Registrant's consolidated sales for the years ended October 31, 2013, 2012 and 2011. Sales to that customer accounted for 14.2%, 13.0% and 10.6% of the Company's consolidated net sales in fiscal 2013, 2012 and 2011, respectively. The Company does not believe the loss of any single customer would have a material adverse effect on the Company because it could sell poultry earmarked for any single customer to alternative customers at market prices.

### **Sources of Supply**

During fiscal 2013, the Registrant purchased its pullets and cockerels from a single major breeder. The Registrant has found the genetic breeds or cross breeds supplied by this company produce chickens most suitable to the Registrant's purposes. The Registrant has no written contracts with this breeder for the supply of breeder stock. Other sources of breeder stock are available, and the Registrant continually evaluates these sources of supply.

Should breeder stock from its present supplier not be available for any reason, the Registrant believes that it could obtain adequate breeder stock from other suppliers.

Other major raw materials used by the Registrant include feed grains and other feed ingredients, cooking ingredients and packaging materials. The Registrant purchases these materials from a number of vendors and believes that its sources of supply are adequate for its present needs. The Registrant does not anticipate any difficulty in obtaining these materials in the future.

### **Seasonality**

The demand for the Registrant's chicken products generally is greatest during the spring and summer months and lowest during the winter months.

### **Trademarks**

The Registrant has registered with the United States Patent and Trademark Office the trademark Sanderson Farms®, which it uses in connection with the distribution of its prepared chicken and premium grade chill pack products. The Registrant considers the protection of this trademark to be important to its marketing efforts due to consumer awareness of and loyalty to the Sanderson Farms® label. The Registrant also has registered with the United States Patent and Trademark Office seven other trademarks that are used in connection with the distribution of chicken and other products and for other competitive purposes.

The Registrant, over the years, has developed important non-public proprietary information regarding product related matters. While the Registrant has internal safeguards and procedures to protect the confidentiality of such information, it does not generally seek patent protection for its technology.

### **Employee and Labor Relations**

As of October 31, 2013, the Registrant had 11,271 employees, including 1,327 salaried and 9,944 hourly employees. A collective bargaining agreement with the United Food and Commercial Workers International Union covering 500 hourly employees who work at the Registrant's processing plant in Hammond, Louisiana expired on November 30, 2013, and has been renegotiated with a new expiration date of November 30, 2016. This collective bargaining agreement has a grievance procedure and no strike-no lockout clauses that should assist in maintaining stable labor relations at the Hammond plant.

A collective bargaining agreement with the Laborers' International Union of North America, Professional Employees Local Union #693, AFL-CIO, covering 435 hourly employees who work at the Registrant's processing plant in Hazlehurst, Mississippi expires on December 31, 2014. The current collective bargaining agreement has a grievance procedure and no strike-no lockout clauses that should assist in maintaining stable labor relations at the Hazlehurst plant.

A collective bargaining agreement with the Laborers' International Union of North America, Professional Employees Local Union #693, AFL-CIO, covering 919 hourly employees who work at the Registrant's processing plant in Collins, Mississippi expires on January 10, 2016. The current collective bargaining agreement has a grievance procedure and no strike-no lockout clauses that should assist in maintaining stable labor relations at the Collins plant.

The production, maintenance and clean-up employees at the Company's Bryan, Texas poultry processing facility are represented by the United Food and Commercial Workers Union Local #408, AFL-CIO. A collective bargaining agreement covering 1,266 employees expires on December 31, 2014. The collective bargaining agreement has a grievance procedure and no strike-no lockout clause that should assist in maintaining stable labor relations at the Bryan, Texas processing facility.

#### **(d) FINANCIAL INFORMATION ABOUT GEOGRAPHIC AREAS**

All of the Company's operations are domiciled in the United States. All of the Company's products sold in the Company's fiscal years 2013, 2012 and 2011 were produced in the United States and all long-lived assets of the Company are domiciled in the United States. Gross domestic sales for fiscal years 2013, 2012 and 2011 totaled approximately \$2,457.8 million, \$2,126.5 million and \$1,774.8 million, respectively.

The Company sells certain of its products to foreign customers and customers who resell the product in foreign markets. These foreign markets are primarily Russia, Eastern Europe, China, Mexico and the Caribbean. These gross export sales for fiscal years 2013, 2012 and 2011 totaled approximately \$292.6 million, \$318.7 million and \$253.8 million, respectively. The Company's export sales are facilitated through independent food brokers located in the United States and the Company's internal sales staff.

#### **(e) AVAILABLE INFORMATION**

Our address on the World Wide Web is <http://www.sandersonfarms.com>. The information on our web site is not a part of this document. Our annual reports on Form 10-K, our quarterly reports on Form 10-Q, our current reports on Form 8-K, and all amendments to those reports and the Company's corporate code of conduct are available, free of charge, through our web site as soon as reasonably practicable after they are filed with the SEC. Information concerning corporate governance matters is also available on the website.

#### **Item 1A. Risk Factors**

*In addition to the other information set forth in this report, you should carefully consider the following factors, which could materially affect our business, financial condition or results of operations in future periods. The risks described below are not the only risks facing our Company. Additional risks not currently known to us or that we currently deem to be immaterial also may materially adversely affect our business, financial condition or results of operations in future periods.*

*Industry cyclicalities can affect our earnings, especially due to fluctuations in commodity prices of feed ingredients and chicken.*

Profitability in the poultry industry is materially affected by the commodity prices of feed ingredients, chicken, and, to a lesser extent, alternative proteins. These prices are determined by supply and demand factors, and supply and demand factors in respect of feed ingredients and chicken may not correlate. For example, grain prices during 2011 were high, while prices for chicken products did not increase proportionally, and the Company lost money. During 2012 and 2013, grain prices remained high, but market prices for chicken also increased, and the Company was profitable. As a result, the poultry industry is subject to wide fluctuations that are called cycles. Typically we do well when chicken prices are high and feed prices are low. We do less well, and sometimes have losses, when chicken prices are low and feed prices are high. It is very difficult to predict when these cycles will occur. All we can safely predict is that they do and will occur.

Various factors can affect the supply of corn and soybean meal, which are the primary ingredients of the feed we use. In particular, global weather patterns, including adverse weather conditions that may result from climate change, the global level of supply inventories and demand for feed ingredients, currency fluctuations and the agricultural and energy policies of the United States and foreign governments all affect the supply of feed ingredients. Weather patterns often change agricultural conditions in an unpredictable manner. A sudden and significant change in weather patterns could affect supplies of feed ingredients, as well as both the industry's and our ability to obtain feed ingredients, grow chickens or deliver products. For example, historic drought conditions in the Midwestern United States in 2012 had a significant adverse effect on the supply and price of feed grains in fiscal 2012 and the first three quarters of 2013. In recent years, demand for corn from ethanol producers has resulted in sharply higher costs for corn and other grains.

Increases in the prices of feed ingredients will result in increases in raw material costs and operating costs. Because prices for our products are related to the commodity prices of chickens, which depend on the supply and demand dynamics of fresh chicken, we typically are not able to increase our product prices to offset these increased grain costs. We periodically enter into contracts to purchase feed ingredients at current prices for future delivery to manage our feed ingredient costs. This practice could reduce, but does not eliminate, the risk of increased operating costs from commodity price increases. In addition, if we are unsuccessful in our grain buying strategy, we could actually pay a higher cost for feed ingredients than we would if we purchased at current prices for current delivery.

Prepared chicken and poultry inventories, and inventories of feed, eggs, medication, packaging supplies and live chickens, are stated on our balance sheet at the lower of cost (first-in, first-out method) or market value. Our cost of sales is calculated during a period by adding the value of our inventories at the beginning of the period to the cost of growing, processing and distributing products produced during the period and subtracting the value of our inventories at the end of the period. If the market prices of our inventories are below the accumulated cost of those inventories at the end of a period, we would record adjustments to write down the carrying value of the inventory from cost to market value. These write-downs would directly increase our cost of sales by the amount of the write-downs. This risk is greatest when the costs of feed ingredients are high and the market value for finished poultry products is declining.

For example, for the fiscal year ended October 31, 2011, we recorded a charge of \$9 million to lower the value of live broiler inventories on hand at that date from cost to estimated market value because the estimated market price for the products to be produced from those live chickens, when sold, was estimated to be below the estimated cost to grow, process and distribute those chickens. The \$9 million adjustment to inventory on October 31, 2011, effectively absorbed into fiscal 2011 a portion of the costs to grow, process and distribute chickens that we would have otherwise incurred in the first quarter of fiscal 2012, thereby benefitting fiscal 2012. Any similar adjustments that we make in the future could be material, and could materially adversely affect our financial condition and results of operations. The Company made no such adjustment during fiscal 2013.

*Outbreaks of avian disease, such as avian influenza, or the perception that outbreaks may occur, can significantly restrict our ability to conduct our operations and can significantly affect demand for our products.*

We take reasonable precautions to ensure that our flocks are healthy and that our processing plants and other facilities operate in a sanitary and environmentally sound manner. Nevertheless, events beyond our control, such as the outbreak of avian disease, even if it does not affect our flocks, could significantly restrict our ability to conduct our operations or our sales. An outbreak of disease could result in governmental restrictions on the import and export of fresh and frozen chicken, including our fresh and frozen chicken products, or other products to or from our suppliers, facilities or customers, or require us to destroy one or more of our flocks. This could result in the cancellation of orders by our customers and create adverse publicity that may have a material adverse effect on our business, reputation and prospects. In addition, world-wide fears about avian disease, such as avian influenza, have, in the past, depressed demand for fresh chicken, which adversely impacted our sales.

In previous years there has been substantial publicity regarding a highly pathogenic Asian strain of avian influenza, or AI, known as H5N1, which has affected Asia since 2002 and which has been found in Europe, the Middle East and Africa. It is widely believed that this strain of AI is spread by migratory birds, such as ducks and geese. There have also been some cases where this strain of AI is believed to have passed from birds to humans as humans came into contact with live birds that were infected with the disease. During the first calendar quarter of 2013, there was also substantial publicity regarding a low pathogenic strain of avian influenza, known as H7N9, which affected eastern and northern China. It is widely believed that H7N9 circulates in wild birds and may have been transmitted to domestic poultry in live bird markets in and around Shanghai and Beijing. It is also believed that the virus has passed from live birds to humans as humans came into contact with live birds that were infected with the disease. Through May 2013, the virus was believed to have sickened at least 130 people and caused at least 33 deaths. There have been no reported incidents of the virus since May. No human to human transmission of the disease has been proven, and there is no evidence to suggest that the consumption of properly prepared and cooked poultry could transmit the virus to humans. However, fear associated with this outbreak dampened demand for poultry, including our products, in the affected areas of China. A recurrence of this outbreak, or others similar to it, could have a material negative effect on world demand for poultry, including demand for our products.

Although the Asian strains of AI have not been identified in North America, there have been outbreaks of both low and high pathogenic strains of avian influenza in North America, including in the U.S. in 2002 and 2004 and in Mexico in 2005 and 2012. In addition, low pathogenic strains of the AI virus were detected in wild birds in the United States in 2006. During fiscal 2013, a highly pathogenic strain of avian influenza, known as H7N3, affected live poultry in several states in central Mexico. The Company has no operations in Mexico, and our live chickens have not been affected by this outbreak. However, in an effort to prevent the spread of the virus, the Mexican government and poultry industry reportedly culled approximately 27.5 million birds and undertook an extensive vaccination program in the affected areas of the country. These practices reduced the supply of available poultry in Mexico, and increased demand in Mexico for poultry produced in the United States, including our products. Although the outbreaks in North America have not generated the same level of concern, or received the same level of publicity or been accompanied by the same reduction in demand for poultry products in certain countries as that associated with the Asian strains, they have nevertheless impacted our sales. Accordingly, even if the Asian strains do not spread to North America, we cannot assure you that they will not materially adversely affect domestic or international demand for poultry produced in North America, and, if they were to spread to North America, we cannot assure you that they would not significantly affect our operations or the demand for our products, in each case in a manner having a material adverse effect on our business, reputation or prospects.

*A decrease in demand for our products in the export markets could materially and adversely affect our results of operations.*

Nearly all of our customers are based in the United States, but some of our product is sold directly to foreign customers, and some of our United States based customers resell poultry products in the export markets. Our chicken products are sold in Russia and other former Soviet countries, China and Mexico, among other countries. Approximately 10.6% of our gross sales in fiscal 2013 were to export markets, including \$49.4 million to Russia, \$77.0 million to Mexico and \$55.8 million to China. Any disruption to the export markets, such as trade embargos, tariffs, import bans, duties or quotas could materially impact our sales or create an oversupply of chicken in the United States. This, in turn, could cause domestic poultry prices to decline. Any quotas or bans in the future could materially and adversely affect our sales and our results of operations.



On January 19, 2010, Russia banned imports of U.S. poultry, citing its concerns about the practice in the United States of treating poultry meat with chlorinated water during processing. On February 5, 2010, China announced that it would impose anti-dumping duties on U.S. chicken products beginning on February 13, 2010. The duty applicable to Sanderson Farms products was 64.5%. On April 28, 2010, China imposed countervailing duties on United States chicken products, raising the duty applicable to Sanderson Farms' products by 6.1% to 70.6%. The total duties were later lowered to 59.2%. Following the imposition of the Russian embargo and the Chinese duty, we and our customers who resell our frozen chicken product to Russia and China were able, for a period of time, to sell those products in alternative markets without a significant price disadvantage. However, our customers who resell or previously resold our frozen chicken products in China commenced selling a portion of those products in China and paying the applicable duty. This lowered their return and the price they were willing to pay us, reducing our revenues and profits. A challenge to China's anti-dumping determination was filed by the U.S. Government with the World Trade Organization (WTO), which ruled in favor of the U.S. on September 25, 2013. China did not appeal the WTO ruling, but it could be several months before the duties are removed. In the case of Russia, an agreement between the governments of the United States and Russia was reached in July 2010 pursuant to which poultry meat processed pursuant to the standards demanded by Russia and incorporated into the agreement may be shipped to Russia.

On August 6, 2012, Mexico imposed anti-dumping duties on chicken drumstick and thigh imports from the United States, establishing the duty applicable to Sanderson Farms' products at 25.7%. However, Mexico suspended the implementation of the duties amidst concerns that food inflation may occur as a result. While we do not know whether or when Mexico might impose the anti-dumping duties, their implementation could reduce our revenues and profits. On October 2, 2012, pursuant to the North American Free Trade Agreement (NAFTA), the U.S. poultry industry, including Sanderson Farms, Inc., filed a complaint challenging the anti-dumping determination issued by Mexico. The complaint is currently pending.

*The poultry industry is highly competitive. Some of our competitors have greater financial and marketing resources than we have.*

In general, the competitive factors in the U.S. poultry industry include:

- price;
- product quality;
- brand identification;
- breadth of product line and
- customer service.

Competitive factors vary by major markets. In the food service market, competition is based on consistent quality, product development, service and price. In the U.S. retail grocery market, we believe that competition is based on product quality, brand awareness, price and customer service. Our success depends in part on our ability to manage costs and be efficient in the highly competitive poultry industry.

*The loss of our major customers could have a material adverse effect on our results of operations.*

Our sales to our top ten customers represented approximately 47.8% of our net sales during the 2013 fiscal year. Our non-chill pack customers, with all of whom we do not have long-term contracts, could significantly reduce or cease their purchases from us with little or no advance notice, which could materially and adversely affect our sales and results of operations.

*We must identify changing consumer preferences and develop and offer food products to meet their preferences.*

Consumer preferences evolve over time and the success of our food products depends on our ability to identify the tastes and dietary habits of consumers and to offer products that appeal to their preferences. We introduce new products and improved products from time to time and incur significant development and marketing cost. If our products fail to meet consumer preference, then our strategy to grow sales and profits with new products will be less successful.

*Inclement weather, such as excessive heat or storms, could hurt our flocks, which could in turn have a material adverse effect on our results of operations.*

Extreme weather in the Gulf South and Mid-Atlantic regions where we operate, such as extreme temperatures, hurricanes or other storms, could impair the health or growth of our flocks or interfere with our hatching, production or shipping operations. Some scientists believe that climate change could increase the frequency and severity of adverse weather events. Extreme weather, regardless of its cause, could affect our business due to power outages; fuel shortages; damage to infrastructure from powerful winds, rising water or extreme temperatures; disruption of shipping channels; less efficient or non-routine operating practices necessitated by

adverse weather or increased costs of insurance coverage in the aftermath of such events, among other things. Any of these factors could materially and adversely affect our results of operations. We may not be able to recover through insurance all of the damages, losses or costs that may result from weather events, including those that may be caused by climate change.

*We rely heavily on the services of key personnel.*

We depend substantially on the leadership of a small number of executive officers and other key employees. We have employment agreements with only three of these persons (our Chairman of the Board and Chief Executive Officer, our President and Chief Operating Officer, and our Treasurer and Chief Financial Officer), and those with whom we have no agreement would not be bound by non-competition agreements or non-solicitation agreements if they were to leave us. The loss of the services of these persons could have a material adverse effect on our business, results of operations and financial condition. In addition, we may not be able to attract, retain and train the new management personnel we need for our new complexes, or do so at the pace necessary to sustain our significant company growth.

*We depend on the availability of, and good relations with, our employees and contract growers.*

We have approximately 11,271 employees, approximately 27.7% of which are covered by collective bargaining agreements. In addition, we contract with approximately 800 independent contract poultry producers in Mississippi, Texas, North Carolina and Georgia for the grow-out of our breeder and broiler stock and the production of broiler eggs. Our operations depend on the availability of labor and contract growers and maintaining good relations with these persons and with labor unions. If we fail to maintain good relations with our employees or with the unions, we may experience labor strikes or work stoppages. If we do not attract and maintain contracts with our growers, including new growers for our new poultry complexes, our production operations could be negatively impacted and/or our growth could be restrained.

*Failure of our information technology infrastructure or software could adversely affect our day-to-day operations and decision making processes and have an adverse effect on our performance.*

We depend on accurate and timely information and numerical data from key software applications to aid our day-to-day business, financial reporting and decision-making and, in many cases, proprietary and custom-designed software is necessary to operate equipment in our feed mills, hatcheries and processing plants. We have put in place disaster recovery plans for our critical systems. However, any disruption caused by the failure of these systems, the underlying equipment, or communication networks could delay or otherwise adversely impact our day-to-day business and decision making, could make it impossible for us to operate critical equipment, and could have a materially adverse effect on our performance, if our disaster recovery plans do not mitigate the disruption. Disruptions could be caused by a variety of factors, such as catastrophic events or weather, power outages, or cyber-attacks on our systems by outside parties.

*Immigration legislation and enforcement may affect our ability to hire hourly workers.*

Immigration reform continues to attract significant attention in the public arena and the United States Congress. If new immigration legislation is enacted at the federal level or in states in which we do business, such legislation may contain provisions that could make it more difficult or costly for us to hire United States citizens and/or legal immigrant workers. In such case, we may incur additional costs to run our business or may have to change the way we conduct our operations, either of which could have a material adverse effect on our business, operating results and financial condition. Also, despite our past and continuing efforts to hire only United States citizens and/or persons legally authorized to work in the United States, increased enforcement efforts with respect to existing immigration laws by governmental authorities may disrupt a portion of our workforce or our operations at one or more of our facilities, thereby negatively impacting our business. Officials with the Bureau of Immigration and Customs Enforcement have informally indicated an intent to focus their enforcement efforts on red meat and poultry processors.

*If our poultry products become contaminated, we may be subject to product liability claims and product recalls.*

Poultry products may contain disease-producing organisms, or pathogens, such as *Listeria monocytogenes*, *Salmonella* and generic *E. coli*. These pathogens are generally found in the environment and, as a result, there is a risk that they, as a result of food processing, could be present in our processed poultry products. These pathogens can also be introduced as a result of improper handling by our customers, consumers or third parties after we have shipped the products. We control these risks through careful processing and testing of our finished product, but we cannot entirely eliminate them. We have little, if any, control over proper handling once the product has been shipped. Nevertheless, contamination that results from improper handling by our customers, consumers or third parties, or tampering with our products by those persons, may be blamed on us. Any publicity regarding product contamination or resulting illness or death could adversely affect us even if we did not cause the contamination and could have a material adverse effect on our business, reputation and future prospects. We could be required to recall our products if they are contaminated or damaged and product liability claims could be asserted against us.

*We are exposed to risks relating to product liability, product recalls, property damage and injuries to persons, for which insurance coverage is expensive, limited and potentially inadequate.*

Our business operations entail a number of risks, including risks relating to product liability claims, product recalls, property damage and injuries to persons. We currently maintain insurance with respect to certain of these risks, including product liability and recall insurance, property insurance, workers compensation insurance and general liability insurance, but in many cases such insurance is expensive and difficult to obtain. We cannot assure you that we can maintain on reasonable terms sufficient coverage to protect us against losses due to any of these events.

*We would be adversely affected if we expand our business by acquiring other businesses or by building new processing plants, but fail to successfully integrate the acquired business or run a new plant efficiently.*

We regularly evaluate expansion opportunities such as acquiring other businesses or building new processing plants. Significant expansion involves risks such as additional debt, integrating the acquired business or new plant into our operations, attracting and retaining growers, and identifying customers for the additional product we generate. In evaluating expansion opportunities, we carefully consider the effect that financing the opportunity will have on our financial condition. Successful expansion depends on our ability to integrate the acquired business or efficiently run the new plant. If we are unable to do this, expansion could adversely affect our operations, financial results and prospects.

*Governmental regulation is a constant factor affecting our business.*

The poultry industry is subject to federal, state, local and foreign governmental regulation relating to the processing, packaging, storage, distribution, advertising, labeling, quality and safety of food products. Unknown matters, new laws and regulations, or stricter interpretations of existing laws or regulations may materially affect our business or operations in the future. Our failure to comply with applicable laws and regulations could subject us to administrative penalties and civil remedies, including fines, injunctions and recalls of our products. Our operations are also subject to extensive and increasingly stringent regulations administered by the Environmental Protection Agency, which pertain to the discharge of materials into the environment and the handling and disposition of wastes. Failure to comply with these regulations can have serious consequences, including civil and administrative penalties and negative publicity.

On December 9, 2011, the United States Department of Agriculture, Grain Inspection, Packers and Stockyard Administration, or GIPSA, published new and amending regulations under the Packers and Stockyard Act, or PSA, which apply to all stages of a live poultry dealer's poultry grow-out, including the pullet, breeder and broiler stages. The new regulations took effect on February 7, 2012. Among other things, the new regulations purport to extend the jurisdiction of GIPSA under the PSA to cover a poultry dealer's relationship with its pullet and breeder growers rather than simply broiler growers, as has been the case since the adoption of the PSA of 1921. The new regulations impose certain notice requirements when a poultry company determines to suspend the delivery of birds to a grower, impose requirements regarding additional capital investment by growers, impose new requirements of a poultry company when a grower has breached its agreement with the processor, and impose new rules applicable to grower contracts that provide for arbitration to resolve disputes between a grower and the poultry company. The Company amended its grower agreements in 2012 to comply with the new rules. It is uncertain how GIPSA will interpret the new rules and whether the new rules signal a change in the manner in which GIPSA will exercise its jurisdiction over poultry growing agreements.

*The removal of federal meat and poultry inspectors from our plants due to federal government budget constraints, or any other reason, could materially and adversely affect our results of operations.*

The Poultry Products Inspection Act prohibits the production, processing or interstate distribution of poultry meat without federal inspection. To implement this law, the United States Department of Agriculture (or USDA) stations inspectors at our poultry processing plants to observe our operations.

The Budget Control Act of 2011 mandates mandatory cuts in the budgets of many governmental agencies in the United States. Such cuts, commonly referred to as "sequestration," took effect on March 1, 2013.

In a letter dated February 12, 2013, Thomas J. Vilsack, the U.S. Secretary of Agriculture, indicated that while furloughing food safety inspectors is the "last option" the USDA would implement to achieve necessary sequestration cuts, such action may be necessary in order to comply with the mandates of the Budget Control Act of 2011. Because applicable law would prohibit us from operating our poultry processing plants without the presence of federal inspectors, we would have to shut down our processing plants and our live chickens would continue to mature, possibly reaching weights that exceed the market standards demanded by our customers. In addition, live chickens would likely experience significantly higher mortality due to the higher live weights. Our inability to process chickens at our poultry processing plants for an extended period of time would materially disrupt our operations and our ability to deliver our product.



To date, funding for meat inspectors has been provided at levels adequate to allow uninterrupted operations. However, if funding for the USDA inspection program is not maintained, we could experience the material adverse effects described above.

*Our stock price may be volatile.*

The market price of our common stock could be subject to wide fluctuations in response to factors such as the following, many of which are beyond our control:

- market cyclicalities and fluctuations in the price of feed grains and chicken products, as described above;
- quarterly variations in our operating results, or results that vary from the expectations of securities analysts and investors;
- changes in investor perceptions of the poultry industry in general, including our competitors; and
- general economic and competitive conditions.

In addition, purchases or sales of large quantities of our stock could have an unusual effect on our market price.

*Anti-takeover provisions in our charter and by-laws, as well as certain provisions of Mississippi law, may make it difficult for anyone to acquire us without approval of our board of directors.*

Our articles of incorporation and by-laws contain provisions that may discourage attempts to acquire control of our company without the approval of our board of directors. These provisions, among others, include a classified board of directors, advance notification requirements for stockholders to nominate persons for election to the board and to make stockholder proposals, and special stockholder voting requirements. These measures, and any others we may adopt in the future, as well as applicable provisions of Mississippi law, may discourage offers to acquire us and may permit our board of directors to choose not to entertain offers to purchase us, even offers that are at a substantial premium to the market price of our stock. Our stockholders may therefore be deprived of opportunities to profit from a sale of control of our company, and as a result, may adversely affect the marketability and market price of our common stock.

*Weak national or global economic conditions could negatively impact our business.*

Our business may be adversely affected by weak national or global economic conditions, including inflation, unfavorable currency exchange rates and interest rates, the lack of availability of credit on reasonable terms, changes in consumer spending rates and habits, unemployment and underemployment, and a tight energy supply and rising energy costs. Our business could be negatively impacted if efforts and initiatives of the governments of the United States and other countries to manage and stimulate the economy fail or result in worsening economic conditions. Deteriorating economic conditions could negatively impact consumer demand for protein generally or our products specifically, consumers' ability to afford our products, or consumer habits with respect to how they spend their food dollars.

Disruptions in credit and other financial markets caused by deteriorating national and international economic conditions could, among other things, make it more difficult for us, our customers or our growers or prospective growers to obtain financing and credit on reasonable terms, cause lenders to change their practice with respect to the industry generally or our company specifically in terms of granting credit extensions and terms, impair the financial condition of our customers, suppliers or growers making it difficult for them to meet their obligations and supply raw material, or impair the financial condition of our insurers, making it difficult or impossible for them to meet their obligations to us.

*The construction and potential benefits of our new facilities are subject to risks and uncertainties.*

In August 2009, we began construction of a poultry complex in Kinston, North Carolina. The Kinston, North Carolina, complex began initial operations during January 2011 and was at near full capacity in March 2012. In March 2010 we announced plans for a second potential new poultry complex in North Carolina, subject to various contingencies, including our obtaining an acceptable economic incentive package from the State of North Carolina and the local government. On February 24, 2011 we placed this second North Carolina complex on hold until market fundamentals improve, including the global supply and price of feed grains. In August 2012, we announced the selection of Nash County, North Carolina, as the site for the new complex, subject to various contingencies. On November 13, 2012, we announced that Nash County, North Carolina, would not be the site for the new complex due to various timing issues, but that we were actively seeking alternative sites. On February 14, 2013, we announced the selection of sites in and near Palestine, Texas for the construction of the new poultry complex, and construction began on or about October 1, 2013. Our ability to complete its construction on a timely basis and within budget is subject to a number of risks and uncertainties described below. In addition, the new complex may not generate the benefits we expect if demand for the products to be produced by them is different from what we expect.

In order to complete construction of the new facility, we will need to take a significant number of steps and obtain a number of approvals, none of which we can assure you will be obtained. In particular we need to:

- identify and enter into contracts with a sufficient number of growers for the new complex; and
- complete construction.

If we are unable to proceed with or complete construction as planned, attract growers, find customers for the additional product generated by the complex, run the complex efficiently, or otherwise achieve the expected benefits of our new facilities, our business could be negatively impacted.

We cannot assure you that we will be able to complete such steps on a timely basis, or at all, or on terms that are reasonable or consistent with our expectations.

#### **Item 1B. Unresolved Staff Comments.**

Not applicable.

#### **Item 2. Properties.**

The Registrant's principal properties are as follows:

<u>Use</u>	<u>Location (City, State)</u>
Poultry processing plant, hatchery and feedmill	Laurel, Mississippi
Poultry processing plant, hatchery and feedmill	McComb, Mississippi
Poultry processing plant, hatchery and feedmill	Hazlehurst and Gallman, Mississippi
Poultry processing plant, hatchery and feedmill	Bryan and Robertson Counties, Texas
Poultry processing plant, hatchery and feedmill	Moultrie and Adel, Georgia
Poultry processing plant and hatchery	Waco and McLennan County, Texas
Poultry processing plant	Hammond, Louisiana
Poultry processing plant, hatchery, child care facility and feedmill	Collins, Mississippi
Poultry processing plant, hatchery and feedmill	Kinston and Lenoir County, North Carolina
Prepared chicken plant	Flowood, Mississippi
Corporate general offices and technical laboratory	Laurel, Mississippi

The Registrant owns substantially all of its major operating facilities with the following exceptions: one processing plant and feed mill complex is leased on an annual renewal basis through 2063 with an option to purchase at a nominal amount at the end of the lease term. One processing plant complex is leased under four leases, which are renewable annually through 2061, 2063, 2075 and 2073, respectively. Certain infrastructure improvements associated with a processing plant are leased under a lease that expired in 2013 and is thereafter renewable annually through 2091. The lease has been renewed for 2014. All of the foregoing leases are capital leases.

There are no material encumbrances on the major operating facilities owned by the Registrant, except that, under the terms of the Company's revolving credit agreement, the Registrant may not pledge any additional assets as collateral other than fixed assets not to exceed \$5.0 million at any one time.

Management believes that the Company's facilities are suitable for its current purposes, and believes that current renovations and expansions will enhance present operations and allow for future internal growth.

#### **Item 3. Legal Proceedings**

As reported in Item 3 of the Company's Form 10-K for the fiscal year ended October 31, 2012, two of our former employees filed a complaint on February 16, 2012, alleging violations of the federal and State of Georgia's Racketeer Influenced and Corrupt Organizations ("RICO") Acts against us and seven of our current and former employees in the United States District Court for the Middle District of Georgia. The plaintiffs contend in their complaint that the Company conspired to knowingly hire undocumented immigrants at the Moultrie plant to "save Sanderson millions of dollars in labor costs because illegal aliens will work for extremely low wages". The action is brought as a class action lawsuit on behalf of all legally authorized hourly employees that worked at the Moultrie plant in the four years before the filing of the case. The plaintiffs are suing for money damages, injunctive relief and revocation of our license to conduct business in the State of Georgia.

On September 13, 2012, the Court entered an Order granting a motion to dismiss the Complaint, but provided the plaintiffs an opportunity to file an Amended Complaint on one of the alleged violations. After an Amended Complaint was filed by the plaintiffs

on October 5, 2012, the Company filed a motion to dismiss the Amended Complaint on October 29, 2012. On February 5, 2013, the Court granted the Company's motion to dismiss and entered an Order dismissing the Amended Complaint with prejudice. The plaintiffs filed a notice of appeal with the United States Court of Appeals for the Eleventh Circuit on February 8, 2013. The Brief for Plaintiffs-Appellants was filed on March 19, 2013, and the Brief for Defendants-Appellees was filed on April 22, 2013. The Plaintiffs-Appellants' Reply Brief was filed May 6, 2013. Oral argument was held on November 20, 2013. This matter is pending.

The Company is involved in various other claims and litigation incidental to its business. Although the outcome of these matters cannot be determined with certainty, management, upon the advice of counsel, is of the opinion that the final outcome should not have a material effect on the Company's consolidated results of operations or financial position.

The Company recognizes the costs of legal defense for the legal proceedings to which it is a party in the periods incurred. After a considerable analysis of each case, the Company determines the amount of reserves required, if any. At this time, the Company has not accrued any reserve for any of these matters. Future reserves may be required if losses are deemed reasonably estimable and probable due to changes in the Company's assumptions, the effectiveness of legal strategies, or other factors beyond the Company's control. Future results of operations may be materially affected by the creation of reserves or by accruals of losses to reflect any adverse determinations in these legal proceedings.

#### **Item 4. Mine Safety Disclosures.**

Not Applicable

#### **Item 4A. Executive Officers of the Registrant.**

<u>Name</u>	<u>Age</u>	<u>Office</u>	<u>Executive Officer Since</u>
Joe F. Sanderson, Jr.	<b>66</b>	Chairman of the Board of Directors and Chief Executive Officer	1984 (1)
Lampkin Butts	<b>62</b>	President and Chief Operating Officer, Director	1996 (2)
Mike Cockrell	<b>56</b>	Treasurer and Chief Financial Officer, Director	1993 (3)
Tim Rigney	<b>49</b>	Secretary and Chief Accounting Officer	2012 (4)

- (1) Joe F. Sanderson, Jr. has served as Chief Executive Officer of the Registrant since November 1, 1989, and as Chairman of the Board since January 8, 1998. Mr. Sanderson served as President from November 1, 1989, to October 21, 2004. From January 1984 to November 1989, Mr. Sanderson served as Vice-President, Processing and Marketing of the Registrant.
- (2) Lampkin Butts was elected President and Chief Operating Officer of the Registrant effective October 21, 2004. From November 1, 1996, to October 21, 2004, Mr. Butts served as Vice President — Sales and was elected to the Board of Directors on February 19, 1998. Prior to that time, Mr. Butts served the Registrant in various capacities since 1973.
- (3) Mike Cockrell became Treasurer and Chief Financial Officer of the Registrant effective November 1, 1993, and was elected to the Board of Directors on February 19, 1998. Prior to that time, for more than five years, Mr. Cockrell was a member and shareholder of the Jackson, Mississippi law firm of Wise Carter Child & Caraway, Professional Association.
- (4) Tim Rigney became Secretary of the Registrant effective November 1, 2012. Mr. Rigney also began service as Chief Accounting Officer on that date. Prior to that time, Mr. Rigney served the Registrant in various capacities since 1990.

The Company entered into employment agreements with Messrs. Sanderson, Butts and Cockrell dated as of September 15, 2009. The term of the agreements ends when the officer's employment terminates under the provisions of the agreement. The agreements provide for severance payments to be paid to the officers if their employment is terminated in certain circumstances, as well as provisions prohibiting them from engaging in certain competitive activity with the Company during their employment and for the two years after their employment with the Company terminates for any reason other than poor performance.

## PART II

### Item 5. Market for the Registrant's Common Equity, Related Stockholder Matters and Issuer Purchases of Equity Securities.

The Company's common stock is traded on the NASDAQ Stock Market LLC under the symbol SAFM.

The number of stockholders of record as of December 10, 2013, was 3,133.

The following table shows quarterly cash dividends and quarterly high and low sales prices for the common stock for the past two fiscal years. NASDAQ quotations are based on actual sales prices.

<u>Fiscal Year 2013</u>	<u>Stock Price</u>		
	<u>High</u>	<u>Low</u>	<u>Dividends</u>
First Quarter	\$50.65	\$45.38	\$ 0.17
Second Quarter	\$61.26	\$50.32	\$ 0.17
Third Quarter	\$72.79	\$60.69	\$ 0.17
Fourth Quarter	\$75.07	\$60.62	\$ 0.20

<u>Fiscal Year 2012</u>	<u>Stock Price</u>		
	<u>High</u>	<u>Low</u>	<u>Dividends</u>
First Quarter	\$52.29	\$47.32	\$ 0.17
Second Quarter	\$55.01	\$47.54	\$ 0.17
Third Quarter	\$54.94	\$36.50	\$ 0.17
Fourth Quarter	\$45.47	\$37.22	\$ 0.17

On December 10, 2013, the closing sales price for the common stock was \$67.87 per share.

During its fourth fiscal quarter, the Company repurchased shares of its common stock as follows:

<u>Period</u>	<u>(a) Total Number of Shares Purchased<sup>1</sup></u>	<u>(b) Average Price Paid per Share</u>	<u>(c) Total Number of Shares Purchased as Part of Publicly Announced Plans or Programs<sup>2</sup></u>	<u>(d) Maximum Number (or Approximate Dollar Value) of Shares that May Yet Be Purchased Under the Plans or Programs<sup>3</sup></u>
Aug. 1, 2013 — Aug. 31, 2013	0	\$ —	0	1,000,000
Sept. 1, 2013 — Sept. 30, 2013	1,252	\$ 65.24	1,252	1,000,000
Oct. 1, 2013 — Oct. 31, 2013	0	\$ —	0	1,000,000
Total	1,252	\$ 65.24	1,252	1,000,000

- 1 All purchases were made pursuant to the Company's Stock Incentive Plan adopted February 17, 2011, under which participants may satisfy tax withholding obligations incurred upon the vesting of restricted stock by requesting the Company to withhold shares with a value equal to the amount of the withholding obligation.
- 2 On February 16, 2012, the Company's Board of Directors approved a share repurchase program under which the Company may purchase up to 1 million shares of its common stock in open market transactions or negotiated purchases, subject to market conditions, share price and other considerations. The authorization will expire on February 16, 2014. Unlike the Company's previous share repurchase programs, the Company's repurchase of vested restricted stock to satisfy tax withholding obligations of its Stock Incentive Plan participants will not be made under the 2012 general repurchase plan.
- 3 Does not include vested restricted shares that may yet be repurchased under the Stock Incentive Plan as described in Note 1.



**Item 6. Selected Financial Data.**

	Year Ended October 31,				
	2013	2012	2011	2010	2009
	(In thousands, except per share data)				
Net sales	\$2,682,980	\$2,386,105	\$1,978,085	\$1,925,445	\$1,789,508
Operating income (loss)	205,678	96,316	(188,380)	209,841	136,610
Net income (loss)	130,617	53,944	(127,077)	134,820	82,319
Basic earnings (loss) per share	5.68	2.35	(5.74)	6.07	3.94
Diluted earnings (loss) per share	5.68	2.35	(5.74)	6.07	3.94
Working capital	269,200	262,193	324,296	238,166	162,663
Total assets	924,645	896,453	948,521	841,620	636,176
Long-term debt, less current maturities	29,414	150,212	273,670	62,075	103,123
Stockholders' equity	671,599	550,075	506,900	645,713	430,708
Cash dividends declared per share	\$ .71	\$ .68	\$ .68	\$ .62	\$ .57

Various factors affecting the comparability of the information included in the table above are discussed in Management's Discussion and Analysis of Financial Condition and Results of Operations.

**Item 7. Management's Discussion and Analysis of Financial Condition and Results of Operations.****CAUTIONARY STATEMENT REGARDING RISKS AND UNCERTAINTIES THAT MAY AFFECT FUTURE PERFORMANCE**

This Annual Report, and other periodic reports filed by the Company under the Securities Exchange Act of 1934, and other written or oral statements made by it or on its behalf, may include forward-looking statements, which are based on a number of assumptions about future events and are subject to various risks, uncertainties and other factors that may cause actual results to differ materially from the views, beliefs and estimates expressed in such statements. These risks, uncertainties and other factors include, but are not limited to the following:

- (1) Changes in the market price for the Company's finished products and feed grains, both of which may fluctuate substantially and exhibit cyclical characteristics typically associated with commodity markets.
- (2) Changes in economic and business conditions, monetary and fiscal policies or the amount of growth, stagnation or recession in the global or U.S. economies, either of which may affect the value of inventories, the collectability of accounts receivable or the financial integrity of customers, and the ability of the end user or consumer to afford protein.
- (3) Changes in the political or economic climate, trade policies, laws and regulations or the domestic poultry industry of countries to which the Company or other companies in the poultry industry ship product, and other changes that might limit the Company's or the industry's access to foreign markets.
- (4) Changes in laws, regulations, and other activities in government agencies and similar organizations applicable to the Company and the poultry industry and changes in laws, regulations and other activities in government agencies and similar organizations related to food safety.
- (5) Various inventory risks due to changes in market conditions, including, but not limited to, the risk that market values of live and processed poultry inventories might be lower than the cost of such inventories, requiring a downward adjustment to record the value of such inventories at the lower of cost or market as required by generally accepted accounting principles.
- (6) Changes in and effects of competition, which is significant in all markets in which the Company competes, and the effectiveness of marketing and advertising programs. The Company competes with regional and national firms, some of which have greater financial and marketing resources than the Company.
- (7) Changes in accounting policies and practices adopted voluntarily by the Company or required to be adopted by accounting principles generally accepted in the United States.

(8) Disease outbreaks affecting the production performance and/or marketability of the Company's poultry products, or the contamination of its products.

(9) Changes in the availability and cost of labor and growers.

(10) The loss of any of the Company's major customers.

(11) Inclement weather that could hurt Company flocks or otherwise adversely affect its operations, or changes in global weather patterns that could impact the supply and price of feed grains.

(12) Failure to respond to changing consumer preferences.

(13) Failure to successfully and efficiently start up and run a new plant or integrate any business the Company might acquire.

Readers are cautioned not to place undue reliance on forward-looking statements made by or on behalf of Sanderson Farms. Each such statement speaks only as of the day it was made. The Company undertakes no obligation to update or to revise any forward-looking statements. The factors described above cannot be controlled by the Company. When used in this annual report, the words "believes", "estimates", "plans", "expects", "should", "outlook", and "anticipates" and similar expressions as they relate to the Company or its management are intended to identify forward-looking statements. Examples of forward-looking statements include statements of the Company's belief about future demand for its products, future production levels, and future grain costs.

## GENERAL

The Company's poultry operations are integrated through its control of all functions relative to the production of its chicken products, including hatching egg production, hatching, feed manufacturing, raising chickens to marketable age ("grow-out"), processing and marketing. Consistent with the poultry industry, the Company's profitability is substantially impacted by the market price for its finished products and feed grains, both of which may fluctuate substantially and exhibit cyclical characteristics typically associated with commodity markets. Other costs, excluding feed grains, related to the profitability of the Company's poultry operations, including hatching egg production, hatching, growing, and processing cost, are responsive to efficient cost containment programs and management practices. Over the past three fiscal years, these other normal production costs have averaged approximately 46% of the Company's total normal production costs.

The Company believes that value-added products are subject to less price volatility and generate higher, more consistent profit margin than whole chickens ice packed and shipped in bulk form. To reduce its exposure to market cyclicity that has historically characterized commodity chicken market prices, the Company has increasingly concentrated on the production and marketing of value-added product lines with emphasis on product quality, customer service, and brand recognition. However, the Company cannot eliminate its exposure to fluctuations in commodity market prices for chicken since market prices for value added products also exhibit cyclicity. The Company adds value to its poultry products by performing one or more processing steps beyond the stage where the whole chicken is first saleable as a finished product, such as cutting, deboning, deep chilling, packaging and labeling the product.

The Company's prepared chicken product line includes approximately 94 institutional and consumer packaged chicken items that it sells nationally, primarily to distributors and food service establishments. A majority of the prepared chicken items are made to the specifications of food service users.

Whole bird prices per pound, as measured by the Georgia Dock price, fluctuated during the three years ended October 31, 2013, as follows:

	<u>1st Quarter</u>	<u>2nd Quarter</u>	<u>3rd Quarter</u>	<u>4th Quarter</u>
Fiscal 2013				
High	\$ .9975	\$ 1.0300	\$ 1.0650*	\$ 1.0650*
Low	\$ .9625*	\$ .9975	\$ 1.0325	\$ 1.0475
Fiscal 2012				
High	\$ .9075	\$ .9325	\$ .9475	\$ .9625*
Low	\$ .8900*	\$ .9075	\$ .9325	\$ .9475
Fiscal 2011				
High	\$ .8625	\$ .8650	\$ .8750	\$ .8900*
Low	\$ .8500*	\$ .8500*	\$ .8650	\$ .8750

\* Year High/Low

Sanderson Farms began operations at its new feed mill, poultry processing plant and hatchery on separate sites in Kinston and Lenoir County, North Carolina during the first quarter of fiscal 2011. The Kinston facilities comprise a poultry complex with the capacity to process 1,250,000 birds per week for the retail chill pack market at full capacity. The facility reached near full capacity during March 2012.

On March 29, 2010, the Company announced intentions to construct a potential second new poultry complex in North Carolina, subject to various contingencies including, among others, obtaining an acceptable economic incentive package from the state and local governments. On August 28, 2012, the Company announced the selection of Nash County, North Carolina, as the site of the new complex, subject to various contingencies. On November 13, 2012, the Company announced that Nash County, North Carolina, would not be the site of the new complex due to various timing issues, but that alternative sites were under consideration. On February 14, 2013, the Company announced the selection of sites in and near Palestine, Texas, for the construction of its next poultry complex, and construction of the complex began on or about October 1, 2013. The new complex will consist of a feed mill, hatchery, poultry processing plant and waste water facility with the capacity to process 1.25 million chickens per week for the big bird deboning market. Before the complex can open we will need to enter into contracts with a sufficient number of growers and complete construction. See “The construction and potential benefits of our new facilities are subject to risks and uncertainties” in the Risk Factors Section of this Annual Report.

The Company had available to it a \$500.0 million revolving credit facility during fiscal 2013. On October 24, 2013, the Company entered into a new revolving credit facility to, among other things, increase the total committed credit to \$600.0 million. The new facility also increases the annual capital expenditure limitation to \$65.0 million for fiscal years 2013 through 2018, plus, for each year, up to \$10.0 million carryover from the preceding fiscal year, when it is not actually spent in that year. The capital expenditure limitation for fiscal 2013, with the permitted carry over, was \$75.0 million. The new facility permits the Company to spend up to \$140.0 million each in capital expenditures on the construction of two new poultry complexes to be located anywhere in the United States, which expenditures are in addition to the annual overall capital expenditure limits. Under the facility, the Company may not exceed a maximum debt to total capitalization ratio of 55% from the date of the agreement through October 30, 2014, and 50% thereafter. The Company has a one-time right, at any time during the term of the agreement, to increase the maximum debt to total capitalization ratio then in effect by 5% in connection with the construction of either of the two potential new poultry complexes for the four fiscal quarters beginning on the first day of the fiscal quarter during which the Company gives written notice of its intent to exercise this right. The Company did not exercise this right in fiscal 2013. The amendment also sets a minimum net worth requirement that at October 31, 2013, was \$475.3 million. The credit remains unsecured and, unless extended, will expire on October 24, 2018.

On October 9, 2008, the Company announced that it filed a Form S-3 “shelf” registration statement with the Securities and Exchange Commission to register for possible future sale of shares of the Company’s common and/or preferred stock at an aggregate offering price not to exceed \$1.0 billion. The Company sold 2.3 million shares of its common stock pursuant to this registration statement on April 7, 2010, at \$53.00 per share. The registration statement was set to expire on October 23, 2011, therefore, the Company filed a new registration statement on October 4, 2011 to register for possible future sale shares of the Company’s common and/or preferred stock at an aggregate offering price not to exceed \$1.0 billion. The stock may be offered by the Company in amounts, at prices and on terms to be determined by the board of directors if and when shares are issued.

## EXECUTIVE OVERVIEW OF RESULTS — 2013

The Company's margins improved during fiscal 2013 as compared to fiscal 2012, reflecting improved market prices for poultry products, partially offset by higher grain prices. Demand for fresh chicken in the retail grocery store and export markets has been stable. The Company expects customer traffic through food service establishments to remain under pressure until employment rates and consumer confidence improve further. However, average market prices for boneless breast meat improved significantly during fiscal 2013 as compared to fiscal 2012 primarily, we believe, due to the high price of competing proteins, especially beef, and the addition of new chicken menu items at several quick serve restaurant chains and chicken promotions at casual dining establishments.

Beginning in July 2012, the Company experienced historically high prices for both corn and soybean meal due to the impact on the quality and quantity of the 2012 corn and soybean crops of drought conditions in the Midwestern United States. During fiscal 2013, both corn and soybean meal stabilized below the highs they set last August, but remained high relative to historical averages. During fiscal 2013, as compared to fiscal 2012, the average feed cost in broiler flocks processed was 5.7% higher. While the 2013 corn and soybean crops in the United States were planted late as a result of wet weather this past spring, cash market prices for both corn and soybean meal moved lower as we moved into the harvest season during our fourth fiscal quarter of 2013, fueled by optimism regarding the quantity and quality of the 2013 grain crops. The Company has priced a significant portion of its grain needs for the remainder of the first fiscal quarter of 2014. Had it priced its remaining needs at December 10, 2013, cash market prices, its costs of feed grains would be approximately \$185.0 million lower during fiscal 2014 as compared to fiscal 2013.

In light of challenging market conditions that existed during fiscal 2011 and the beginning of fiscal 2012, the Company reduced production beginning in January 2012 by four percent at all of its facilities except for its new facility in Kinston, North Carolina, which was moving to near full production at that time. The Company announced an additional two percent production cut in August 2012 in light of record high grain costs at the time. The Company returned to full production at all facilities in June 2013.

## RESULTS OF OPERATIONS — 2013

Net sales for fiscal 2013 were \$2,683.0 million as compared to \$2,386.1 million for fiscal 2012, an increase of \$296.9 million or 12.4%. Net sales of poultry products for fiscal 2013 and fiscal 2012 were \$2,586.0 million and \$2,297.0 million, respectively, an increase of \$289.0 million or 12.6%. The increase in net sales of poultry products resulted from a 9.6% increase in the average sales price of poultry products sold and a 2.7% increase in the pounds of poultry products sold. During fiscal 2013 the Company sold 3,031.1 million pounds of poultry products, up from 2,951.8 million pounds during fiscal 2012. The additional pounds of poultry products sold resulted from slightly higher bird weights, a 1.0% increase in the number of chickens sold, primarily attributable to the Company's return to full production at all facilities during fiscal 2013, as well as the new Kinston complex, which began initial operation during the first quarter of fiscal 2011 and reached near full capacity during March 2012. The complex sold 346.6 million pounds, or 11.4% of the total poultry pounds sold by the Company during fiscal 2013, up from 311.5 million pounds of poultry, or 10.6% of the total poultry pounds sold during fiscal 2012. The additional pounds sold by the new complex in Kinston, North Carolina, were partially offset by the Company operating at 6% below full production for the first seven months of fiscal 2013, as described above in the Executive Overview of Results – 2013. Overall, market prices for poultry products increased during fiscal 2013 as compared to fiscal 2012. Urner Barry average market prices increased for boneless breast meat and tenders during fiscal 2013 compared to fiscal 2012 by 15.3% and 4.0%, respectively, while average market prices for jumbo wings and bulk leg quarters decreased by 5.1% and 0.5%, respectively, for the same period. The price for Georgia Dock whole birds, which reached its historical high during the Company's third fiscal quarter of 2013, averaged 10.4% higher during fiscal 2013 as compared to the average during fiscal 2012. Net sales of prepared chicken products during fiscal 2013 and 2012 were \$97.0 million and \$89.1 million, respectively, or an increase of 8.9%, resulting from a 3.8% increase in the average sales price of prepared chicken products sold and a 4.9% increase in the pounds of prepared chicken products sold. During fiscal 2013, the Company sold 48.9 million pounds of prepared chicken products, up from 46.6 million pounds sold during fiscal 2012.

Cost of sales for fiscal 2013 was \$2,377.0 million as compared to \$2,212.7 million during fiscal 2012, an increase of \$164.3 million, or 7.4%. Cost of sales of poultry products sold during fiscal 2013 and fiscal 2012 were \$2,285.4 million and \$2,128.4 million, respectively, an increase of \$157.0 million, or approximately 7.4%. As illustrated in the table below, which excludes the reversal of the \$9.0 million live inventory adjustment at October 31, 2011, for comparison purposes, the increase in the cost of sales of poultry products sold resulted primarily from an increase in the pounds of poultry products sold of 2.7% and an increase in the cost of feed per pound of broilers processed of \$0.0217 or 5.7%.



**Poultry Cost of Sales**  
(In thousands, except percentages and per pound data)

Description	Year Ended October 31, 2013		Year Ended October 31, 2012		Incr/(Decr)	
	Dollars	Per Pnd	Dollars	Per Pnd	Dollars	Per Pnd
Beginning Inventory	\$ 32,196	\$ 0.5052	\$ 27,892	\$0.5117	\$ 4,304	\$(0.0065)
Feed in broilers processed	1,237,680	0.4070	1,139,994	0.3853	97,686	0.0217
All other cost of sales	1,047,681	0.3446	1,001,692	0.3385	45,989	0.0061
Less: Ending Inventory	32,139	0.4658	32,196	0.5052	(57)	(0.0394)
Total poultry cost of sales	<u>\$ 2,285,418</u>	<u>\$ 0.7540</u>	<u>\$2,137,382<sup>(1)</sup></u>	<u>\$0.7241</u>	<u>\$148,036</u>	<u>\$ 0.0299</u>
Pounds:						
Beginning Inventory	63,729		54,508			
Poultry processed	3,040,647		2,958,885			
Poultry Sold	3,031,091		2,951,807			
Ending Inventory	68,998		63,729			

Note (1) – Excludes the reversal of the \$9.0 million live inventory adjustment at October 31, 2011.

Other costs of sales of poultry products include labor, contract grower pay, packaging, freight and certain fixed costs, among other costs. During fiscal 2013, other costs of sales of poultry products also include approximately \$12.8 million of charges related to the Company's bonus award program. These non-feed related costs of poultry products sold increased \$0.0061 per pound processed, or 1.8%, during fiscal 2013 as compared to fiscal 2012. During fiscal 2013 costs of sales of the Company's prepared chicken products were \$91.6 million as compared to \$84.3 million during fiscal 2012, an increase of \$7.3 million, or 8.7%, primarily attributable to a 4.9% increase in the pounds of prepared chicken products sold and a 1.5% increase in the per pound costs of raw materials purchased.

The Company recorded the value of live broiler inventories on hand at October 31, 2013, at cost. When market conditions are favorable, the Company values the broiler inventories on hand at cost, and accumulates costs as the birds are grown to a marketable age subsequent to the balance sheet date. In periods where the Company estimates that the cost to grow live birds in inventory to a marketable age and then process and distribute those birds will be higher than the anticipated sales price, the Company will make an adjustment to lower the value of live birds in inventory to the market value. No such charge was required at October 31, 2013, or October 31, 2012.

Selling, general and administrative costs during fiscal 2013 and fiscal 2012 were \$100.2 million and \$77.1 million, respectively, an increase of \$23.1 million. The following table shows the components of selling, general and administrative costs for the twelve months ended October 31, 2013 and 2012.

**Selling, General and Administrative Costs**  
(in thousands)

Description	Year Ended October 31, 2013	Year Ended October 31, 2012
Administrative salaries	\$ 24,950	\$ 24,227
ESOP expense	8,400	3,800
Stock compensation expense	7,776	4,785
Bonus award program expense	8,248	26
Trainee expense	5,897	4,201
Amortization of Loan Closing Costs	1,018	576
Sanderson Farms Championship expense	2,333	0
Nash County, North Carolina expense	1,795	0
Marketing expense	1,007	1,268
Uncollectible accounts	415	412
All other S, G & A	38,408	37,802
Total S, G & A	<u>\$ 100,247</u>	<u>\$ 77,097</u>

As illustrated in the table above, the \$23.1 million increase in selling, general and administrative costs during fiscal 2013 as compared to fiscal 2012 resulted from a \$4.6 million increase in the accrual related to the Company's Employee Stock Ownership Plan, \$3.0 million in additional stock compensation expense related to restricted stock and performance share agreements, as described in Note 3 – Stock Compensation Plans, and \$8.2 million in additional expense for the Company's bonus award program. Contributions in these areas are based on profitability, and accordingly, the accruals recorded for fiscal 2012 were less than those recorded for fiscal 2013. Selling, general and administrative costs also increased as a result of a \$0.4 million increase in the amortization of loan closing costs. The Company was amortizing the loan closing costs attributable to its previously existing revolving credit facility through February 2016, when it was scheduled to expire. The Company entered into a new revolving credit facility, which replaced the previously existing agreement, in October 2013, and the Company expensed a portion of the balance of unamortized loan closing costs attributable to the previous agreement. The remaining balance, together with fees incurred related to the new agreement, will be deferred and amortized over the life of the new agreement. Additionally, the Company's sponsorship of the Sanderson Farms Championship golf tournament held during July 2013 resulted in approximately \$2.3 million in expenses recognized in fiscal 2013 that were absent during fiscal 2012. The increase in selling, general and administrative costs is also attributable to the \$1.8 million write-off of legal and other costs incurred related to the planned expansion in Nash County, North Carolina. Regarding the planned construction of a new facility in Nash County, North Carolina, the Company previously capitalized approximately \$800,000 in various charges. On November 13, 2012, the Company announced that Nash County, North Carolina, would no longer be considered as a potential site for the new facility. Accordingly, the Company expensed the related charges in the first quarter of fiscal 2013. Additionally, upon determining that Nash County would no longer be considered as a potential site for the new facility, the Company chose to reimburse Nash County and its related economic development organization approximately \$1.0 million in legal fees incurred by those entities during the planning phase of the expansion, and those fees were also expensed in the first quarter of fiscal 2013.

The Company's operating income during fiscal 2013 was \$205.7 million as compared to an operating income during fiscal 2012 of \$96.3 million. The improvement in the Company's operating margin resulted primarily from improved market prices of poultry products during fiscal 2013 as compared to fiscal 2012, partially offset by higher costs of feed grains, as described above.

Interest expense during fiscal 2013 and fiscal 2012 was \$6.1 million and \$9.2 million, respectively. The decrease in interest expense during fiscal 2013 as compared to fiscal 2012 resulted primarily from lower outstanding debt during fiscal 2013 as compared to fiscal 2012. During the fourth quarter of fiscal 2013, the Company capitalized interest of \$75,236 related to the construction of the new complex in Palestine, Texas. The Company did not capitalize any interest during fiscal 2012.

The Company's effective tax rate for fiscal 2013 was 34.7% as compared to 37.7% for fiscal 2012. The effective tax rate for fiscal 2013 includes an approximate 0.3% discrete favorable benefit recognized in the period related to legislation enacted during the first quarter. The Company's effective tax rate differs from the statutory federal rate due to state income taxes, certain nondeductible expenses for federal income tax purposes and certain state and federal tax credits.

The Company's net income during fiscal 2013 was \$130.6 million, or \$5.68 per share, as compared to net income during fiscal 2012 of \$53.9 million or \$2.35 per share.

## EXECUTIVE OVERVIEW OF RESULTS — 2012

The Company's margins improved during fiscal 2012 as compared to fiscal 2011 reflecting improved market prices for poultry products partially offset by higher grain prices. While demand for fresh chicken in the retail grocery store and export markets was stable, market prices for boneless breast meat remained under pressure during fiscal 2012, even in the face of lower production levels, reflecting continued weak demand from casual dining and food service customers. Beginning in July 2012, the Company experienced historically high prices for both corn and soybean meal due to the impact on the quality and quantity of the 2012 corn and soybean crops of drought conditions in the Midwestern United States. As we moved through the fourth quarter of fiscal 2012, market prices for feed grains decreased from those highs reached during July and August 2012; however, grain costs remained high relative to historical averages. In light of those costs, we reduced our egg sets beginning August 6, 2012, by two percent across all divisions in our Company to lessen the impact of the higher grain costs we were facing. This reduction was in addition to the four percent reduction started January 1, 2012, and we operated our plants at six percent below capacity until June 2013, when we returned all our facilities to full production.

## RESULTS OF OPERATIONS — 2012

Net sales for fiscal 2012 were \$2,386.1 million as compared to \$1,978.1 million for fiscal 2011, an increase of \$408.0 million or 20.6%. Net sales of poultry products for fiscal 2012 and fiscal 2011 were \$2,297.0 million and \$1,871.7 million, respectively, an increase of \$425.3 million or 22.7%. The increase in net sales of poultry products resulted from a 16.2% increase in the average sales price of poultry products sold and a 5.6% increase in the pounds of poultry products sold. During fiscal 2012 the Company sold 2,951.8 million pounds of poultry products, up from 2,794.2 million pounds during fiscal 2011. The additional pounds of poultry products sold resulted from a 3.3% increase in the number of chickens sold, primarily attributable to the new Kinston complex, which began initial operation during the first quarter of fiscal 2011 and reached near full capacity during March 2012. The complex sold 311.5 million pounds, or 10.6% of the total poultry pounds sold by the Company during fiscal 2012, up from 126.0 million pounds of poultry, or 4.5% of the total poultry pounds sold during fiscal 2011. The additional pounds sold by the new complex in Kinston, North Carolina and slightly higher bird weights, were partially offset by the planned reduction in eggs set of 4.0% on January 1, 2012, and 2.0% on August 6, 2012, as described above. Overall market prices for poultry products increased during fiscal 2012 as compared to fiscal 2011. Uner Barry market prices increased for boneless breast meat, bulk leg quarters, tenders and jumbo wings during fiscal 2012 compared to fiscal 2011 by 9.1%, 16.7%, 23.3% and 81.2%, respectively. The price for Georgia Dock whole birds averaged 7.3% higher during fiscal 2012 as compared to the average during fiscal 2011. Net sales of prepared chicken products during fiscal 2012 and 2011 were \$89.1 million and \$106.4 million, respectively, or a decrease of 16.3%, resulting from a 1.6% decrease in the average sales price of prepared chicken products sold and a 15.0% decrease in the pounds of prepared chicken products sold. During fiscal 2012, the Company sold 46.6 million pounds of prepared chicken products, down from 54.8 million pounds sold during fiscal 2011.

Cost of sales for fiscal 2012 was \$2,212.7 million as compared to \$2,085.2 million during fiscal 2011, an increase of \$127.5 million or 6.1%. Cost of sales of poultry products sold during fiscal 2012 and fiscal 2011 were \$2,128.4 million and \$1,989.1 million, respectively, an increase of \$139.3 million or approximately 7.0%. As illustrated in the table below, which excludes the reversal of the \$9.0 million live inventory adjustment at October 31, 2011, for comparison purposes, the increase in the cost of sales of poultry products sold resulted primarily from an increase in the pounds of poultry products sold of 5.6% and an increase in the cost of feed per pound of broilers processed of \$0.0054 or 1.4%.

### Poultry Cost of Sales (In thousands, except percentages and per pound data)

Description	Year Ended October 31, 2012		Year Ended October 31, 2011		Incr/(Decr)	
	Dollars	Per Pnd	Dollars	Per Pnd	Dollars	Per Pnd
Beginning Inventory	\$ 27,892	\$ 0.5117	\$ 14,255	\$ 0.3004	\$ 13,637	\$ 0.2113
Feed in broilers processed	1,139,994	0.3853	1,065,737	0.3799	74,257	0.0054
All other cost of sales	1,001,692	0.3385	936,986	0.3340	64,706	0.0045
Less: Ending Inventory	32,196	0.5052	27,892	0.5117	4,304	(0.0065)
Total poultry cost of sales	<u>\$2,137,382<sup>(1)</sup></u>	<u>\$ 0.7241</u>	<u>\$1,989,086</u>	<u>\$ 0.7119</u>	<u>\$148,296</u>	<u>\$ 0.0122</u>
Pounds:						
Beginning Inventory	54,508		47,456			
Poultry processed	2,958,885		2,805,218			
Poultry Sold	2,951,807		2,794,208			
Ending Inventory	63,729		54,508			

Note (1) – Excludes the reversal of the \$9.0 million live inventory adjustment at October 31, 2011.

Other costs of sales of poultry products include labor, contract grower pay, packaging, freight and certain fixed costs, among other costs. These non-feed related costs of poultry products sold increased \$0.0045 per pound processed or 1.3% during fiscal 2012 as compared to fiscal 2011. During fiscal 2012, costs of sales of the Company's prepared chicken products were \$84.3 million as compared to \$96.2 million during fiscal 2011, a decrease of \$11.9 million, or 12.3%, resulting primarily from a 15.0% decrease in the pounds of prepared chicken products sold.

The Company recorded the value of live broiler inventories on hand at October 31, 2012, at cost. When market conditions are favorable, the Company values the broiler inventories on hand at cost, and accumulates costs as the birds are grown to a marketable age subsequent to the balance sheet date. In periods where the Company estimates that the cost to grow live birds in inventory to a marketable age and then process and distribute those birds will be higher than the anticipated sales price, the Company will make an adjustment to lower the value of live birds in inventory to the market value. At October 31, 2011, the Company recorded a charge of

\$9.0 million to lower the value of live broiler inventories on hand from cost to market value, which resulted primarily from the significant increase in costs for corn and soybean meal and relatively low market prices for poultry products. No such charge was required at October 31, 2012.

Selling, general and administrative costs during fiscal 2012 and fiscal 2011 were \$77.1 million and \$72.2 million, respectively, an increase of \$4.9 million. The following table shows the components of selling, general and administrative costs for the twelve months ended October 31, 2012 and 2011.

**Selling, General and Administrative Costs  
(in thousands)**

<u>Description</u>	<u>Year Ended October 31, 2012</u>	<u>Year Ended October 31, 2011</u>
Administrative salaries	\$ 24,227	\$ 22,357
Stock compensation expense	4,785	5,204
Trainee expense	4,201	4,798
ESOP expense	3,800	0
Marketing expense	1,268	875
Amortization of loan closing costs	576	655
Uncollectible accounts	412	0
Bonus award program expense	26	0
Start-up expense	0	4,502
All other S, G & A	37,802	33,826
Total S, G & A	<u>\$ 77,097</u>	<u>\$ 72,217</u>

During fiscal 2012 as compared to fiscal 2011, selling, general and administrative costs increased \$4.9 million, reflecting a \$3.8 million contribution to the Company's Employee Stock Ownership Plan during fiscal 2012, higher wages and various other administrative costs, offset by a decrease of \$4.5 million in start-up costs at the Kinston, North Carolina complex during the first quarter of fiscal 2011. The Company began operations at the new Kinston complex during January 2011, at which time all Kinston costs, excluding customer service department costs, were included in cost of sales.

The Company's operating income during fiscal 2012 was \$96.3 million as compared to an operating loss during fiscal 2011 of \$188.4 million. The improvement in the Company's operating margin resulted primarily from improved market prices of poultry products during fiscal 2012 as compared to fiscal 2011, as described above. In addition, the Company recorded a charge of \$9.0 million during fiscal 2011 to lower the value of the Company's inventory of live broilers at October 31, 2011, from cost to market value. At October 31, 2012, market conditions did not warrant such an adjustment, and the Company's inventory of live broilers was recorded at cost.

Interest expense during fiscal 2012 and fiscal 2011 was \$9.2 million and \$6.4 million, respectively. The increase in interest expense during fiscal 2012 as compared to 2011 resulted primarily from higher average outstanding debt during fiscal 2012 as compared to fiscal 2011. During the first quarter of fiscal 2011, the Company capitalized interest of \$630,000 related to the construction of the new complex in Kinston, North Carolina. The Company did not capitalize any interest in fiscal 2012.

The Company's effective tax rate for fiscal 2012 was 37.7% as compared to 34.6% during fiscal 2011. The Company's effective tax rate differs from the statutory federal rate due to state income taxes, certain nondeductible expenses for federal income tax purposes and certain state and federal tax credits.

The Company's net income during fiscal 2012 was \$53.9 million, or \$2.35 per share, as compared to a net loss during fiscal 2011 of \$127.1 million, or \$5.74 per share.

#### Liquidity and Capital Resources

The Company's working capital, calculated by subtracting current liabilities from current assets, at October 31, 2013, was \$269.2 million, and its current ratio, calculated by dividing current assets by current liabilities, was 2.7 to 1. The Company's working capital and current ratio at October 31, 2012, were \$262.2 million and 2.9 to 1, respectively. These measures reflect the Company's ability to meet its short term obligations and are included here as a measure of the Company's short term market liquidity. The Company's principal sources of liquidity during fiscal 2013 included cash on hand at November 1, 2012, cash flows from operations, and funds available under the Company's revolving credit facility. As described below, the Company entered into a new revolving



credit facility dated October 24, 2013, to, among other things, increase the available credit to \$600.0 million from \$500.0 million, and to extend the term from February 2016 to October 2018. As of October 31, 2013, the Company had no outstanding draws under the facility and had approximately \$10.8 million outstanding in letters of credit. As of December 10, 2013, the Company had no outstanding draws under the revolving credit facility and had approximately \$13.9 million outstanding in letters of credit, leaving \$586.1 million available.

The Company's cash position at October 31, 2013, and October 31, 2012, consisted of \$85.6 million and \$27.8 million, respectively, in cash and cash equivalents. The Company's ability to invest cash is limited by covenants in its revolving credit agreement to short term investments. All of the Company's cash at October 31, 2013, and October 31, 2012, was held in checking accounts and highly liquid, overnight investment accounts maintained at two banks. There were no restrictions on the Company's access to its cash and cash investments, and such cash and cash investments were available to the Company on demand to fund its operations.

Cash flows provided by operating activities during fiscal 2013 and fiscal 2012 were \$252.9 million and \$205.9 million, respectively. The increase in cash flows from operating activities of \$47.0 million resulted primarily from improved market prices for poultry products during fiscal 2013 as compared to fiscal 2012, and a \$27.2 million decrease in live chicken, feed, and egg inventories attributable to the declining costs of feed grains experienced as we moved through the fourth quarter of fiscal 2013. These items were partially offset by the receipt of an \$82.7 million federal income tax refund in the second quarter of fiscal 2012, which was absent during fiscal 2013.

Cash flows provided by (used in) operating activities during fiscal 2012 and fiscal 2011 were \$205.9 million and \$(201.3) million, respectively. The increase in cash flows from operating activities of \$407.2 million resulted primarily from improved market prices for poultry products during fiscal 2012 as compared to fiscal 2011, the receipt of an \$82.7 million federal income tax refund on February 27, 2012, and the absence during fiscal 2012 of the increase in inventory of live and processed chicken at the new Kinston, North Carolina complex that occurred during fiscal 2011.

Cash flows provided by (used in) operating activities during fiscal 2011 and fiscal 2010 were \$(201.3) million and \$178.4 million, respectively. The decrease in cash flows from operating activities of \$379.7 million resulted primarily from higher prices for feed grains, lower overall market prices for poultry products, and funds required to pay for additional inventories of live and processed poultry at the new Kinston facility during fiscal 2011 as compared to fiscal 2010.

Cash flows used in investing activities during fiscal 2013, 2012 and 2011, were \$54.4 million, \$49.2 million and \$62.8 million, respectively. The Company's capital expenditures during fiscal 2013 of \$54.5 million included \$5.5 million for the early stages of construction at the Company's new Palestine, Texas complex. The Company's capital expenditures during fiscal 2012 were \$49.2 million and included \$2.0 million for a new Company aircraft. Capital expenditures during fiscal 2011 were \$63.0 million and included \$18.6 million to complete construction of the Company's Kinston, North Carolina complex. Excluding expenditures related to the Palestine complex during fiscal 2013, and the Kinston complex during fiscal 2011, the Company's capital expenditures for those years were \$49.0 million and \$44.4 million, respectively.

Cash flows provided by (used in) financing activities during fiscal 2013, 2012 and 2011 were \$(140.7) million, \$(140.0) million and \$201.8 million, respectively. During fiscal 2013, the Company reduced net outstanding borrowings under its revolving credit facility by \$110.0 million and made the second of five \$10.0 million annual installments on its \$50.0 million outstanding term loan with Northwest Farm Credit Services, PCA, the final installment on which is due in the second fiscal quarter of 2016. During fiscal 2012, the Company reduced net outstanding borrowings under its revolving credit facility by \$112.7 million and made the first of five \$10.0 million annual installments on the \$50.0 million term loan. During fiscal 2011, the Company borrowed \$222.7 million under its revolving credit facility to fund operations, primarily higher inventories caused by grain cost and the Kinston, North Carolina expansion, capital budgets and payment of dividends.

As of December 10, 2013, the Company's fiscal 2014 capital budget, excluding operating leases, is approximately \$167.5 million. The 2014 capital budget will be funded by cash on hand at October 31, 2013, internally generated working capital, cash flows from operations and, as needed, draws under the Company's revolving credit facility. The Company had \$589.2 million available under the revolving line of credit at October 31, 2013. The fiscal 2014 capital budget includes approximately \$110.0 million for construction of the Company's new Palestine, Texas, complex and approximately \$6.9 million for a new Company aircraft. Excluding the budget for the new complex, the fiscal 2014 capital budget is \$57.5 million.

On October 9, 2008, the Company announced that it filed a Form S-3 "shelf" registration statement with the Securities and Exchange Commission to register, for possible future sale, shares of the Company's common and/or preferred stock at an aggregate offering price not to exceed \$1.0 billion. The Company sold 2.3 million shares of its common stock pursuant to this registration statement on April 7, 2010, at \$53.00 per share, as more fully described below. The registration statement was set to expire on

October 23, 2011, therefore, the Company filed a new registration statement on October 4, 2011 to register, for possible future sale, shares of the Company's common and/or preferred stock at an aggregate offering price not to exceed \$1.0 billion. The stock may be offered by the Company in amounts, at prices and on terms to be determined by the board of directors if and when shares are issued.

On September 19, 2013, the Company announced plans to invest approximately \$140.0 million for construction of a new feed mill, hatchery, poultry processing plant and waste water facility on separate sites in Palestine, Anderson county, and Freestone county, Texas. Selection of these sites was announced on February 14, 2013, but plans for construction had been on hold due to uncertainty surrounding grain prices, as well as other contingencies, including obtaining approval from the board of directors to move forward with the project. The new facilities will have the capacity to process 1,250,000 birds per week for the big bird deboning market. At full capacity, the complex will employ approximately 1,150 people, will require approximately 100 contract growers, and will be equipped to process and sell 9.7 million dressed poultry pounds per week. Construction of the complex began in October 2013, and the Company expects initial operations to commence in the first calendar quarter of 2015. Before the complex can open we will need to enter into contracts with a sufficient number of growers and complete construction. See "The construction and potential benefits of our new facilities are subject to risks and uncertainties" in the Risk Factors Section of this Annual Report.

The Company entered into the new revolving credit facility dated October 24, 2013, to, among other things, increase the available credit to \$600.0 million from \$500.0 million. The new facility increases the annual capital expenditure limitation from \$55.0 million to \$65.0 million for fiscal years 2013 through 2018, plus, for each year, up to \$10.0 million carryover from the preceding fiscal year, when it is not actually spent in that year. The capital expenditure limitation for fiscal 2013, with the permitted carry over, was \$75.0 million, and the limit for fiscal 2014 is also \$75.0 million. The new facility also permits the Company to spend up to \$140.0 million each in capital expenditures on the construction of two new poultry complexes to be located anywhere in the United States, which expenditures are in addition to the annual overall capital expenditure limits. The \$140.0 million limit represents an increase from the \$125.0 million limit available under the previous agreement. Under the facility, the Company may not exceed a maximum debt to total capitalization ratio of 55% from the date of the agreement through October 30, 2014, and 50% thereafter. The Company has a one-time right, at any time during the term of the agreement, to increase the maximum debt to total capitalization ratio then in effect by 5% in connection with the construction of either of the two potential new poultry complexes for the four fiscal quarters beginning on the first day of the fiscal quarter during which the Company gives written notice of its intent to exercise this right. The Company did not exercise this right in fiscal 2013. The amendment also sets a minimum net worth requirement that at October 31, 2013, was \$475.3 million. The total committed credit under the facility is \$600.0 million. The credit is unsecured and, unless extended, will expire on October 24, 2018. As of October 31, 2013, the Company had no outstanding draws under the facility, and had approximately \$10.8 million outstanding in letters of credit. As of December 10, 2013, the Company had no outstanding draws under the revolving credit facility and had approximately \$13.9 million outstanding in letters of credit, leaving \$586.1 million available.

The Company regularly evaluates both internal and external growth opportunities, including acquisition opportunities and the possible construction of new production assets, and conducts due diligence activities in connection with such opportunities. The cost and terms of any financing to be raised in conjunction with any growth opportunity, including the Company's ability to raise debt or equity capital on terms and at costs satisfactory to the Company, and the effect of such opportunities on the Company's balance sheet, are critical considerations in any such evaluation.

#### Contractual Obligations

Obligations under long-term debt, long-term capital leases, non-cancelable operating leases, purchase obligations relating to feed grains, other feed ingredients and packaging supplies and claims payable relating to the Company's workers' compensation insurance policy at October 31, 2013, were as follows (in thousands):

<u>Contractual Obligations</u>	<u>Payments Due By Period</u>				
	<u>Total</u>	<u>Less than 1 Year</u>	<u>1-3 Years</u>	<u>3-5 Years</u>	<u>More than 5 Years</u>
Long-term debt	\$ 30,000	\$ 10,000	\$ 20,000	\$ 0	\$ 0
Capital lease obligations	10,213	799	9,414	0	0
Interest on long-term debt	3,555	2,075	1,480	0	0
Operating leases	16,814	5,657	8,594	2,563	0
Purchase obligations:					
Feed grains, feed ingredients and packaging supplies	77,209	77,209	0	0	0
Construction contracts	52,182	52,182	0	0	0
Repair and maintenance contracts	800	800	0	0	0
Claims payable	14,531	5,531	9,000	0	0
<b>Total</b>	<b>\$205,304</b>	<b>\$154,253</b>	<b>\$48,488</b>	<b>\$2,563</b>	<b>\$ 0</b>

## Critical Accounting Policies and Estimates

The preparation of financial statements in accordance with U.S. generally accepted accounting principles (“GAAP”) requires management to make estimates and assumptions that affect the reported amounts of assets and liabilities at the date of the financial statements and the reported amounts of revenues and expenses during the reporting period. Actual results could differ from these estimates and assumptions, and the differences could be material.

### Allowance for Doubtful Accounts

In the normal course of business, the Company extends credit to its customers on a short-term basis. Although credit risks associated with customers are considered minimal, the Company routinely reviews its accounts receivable balances and makes provisions for probable doubtful accounts based on an individual assessment of a customer’s credit quality as well as subjective factors and trends, including the aging of receivable balances. In circumstances where management is aware of a specific customer’s inability to meet its financial obligations to the Company, a specific reserve is recorded to reduce the receivable to the amount expected to be collected. If circumstances change (i.e., higher than expected defaults or an unexpected material adverse change in a major customer’s ability to meet its financial obligations to the Company), estimates of the recoverability of amounts due could be reduced by a material amount, and the allowance for doubtful accounts and related bad debt expense would increase by the same amount.

### Inventories

Processed and prepared inventories and inventories of feed, eggs, medication and packaging supplies are stated at the lower of cost (first-in, first-out method) or market value. When market prices for poultry are low and feed grains are high, the Company may be required to write down the carrying values of processed poultry and live inventories to fair market value, which would increase the Company’s cost of sales.

Live poultry inventories of broilers are stated at the lower of cost or market and breeders at cost less accumulated amortization. The cost associated with broiler inventories, consisting principally of chicks, feed, medicine and payments to the growers who raise the chicks for us, are accumulated during the growing period. The cost associated with breeder inventories, consisting principally of breeder chicks, feed, medicine and grower payments are accumulated during the growing period. Capitalized breeder costs are then amortized over nine months using the straight-line method. Mortality of broilers and breeders is charged to cost of sales as incurred. If market prices for chicks, feed or medicine or if grower payments increase (or decrease) during the period, the Company could have an increase (or decrease) in the market value of its inventory as well as an increase (or decrease) in cost of sales. Should the Company decide that the nine month amortization period used to amortize the breeder costs is no longer appropriate as a result of operational changes, a shorter (or longer) amortization period could increase (or decrease) the cost of sales recorded in future periods. High mortality from disease or extreme temperatures would result in abnormal charges to cost of sales to write-down live poultry inventories.

The Company made an adjustment to the value of its live inventories at October 31, 2011. As with processed inventories, the value of live chickens, the costs for which are accumulated during the life of a flock as each flock is fed and cared for, must be recorded on the Company’s financial statements at the lower of cost or market value. Because of relatively low market prices for poultry during November and December 2011 and high feed grains, the projected cost to complete, process and sell broilers included in live inventory at October 31, 2011, was expected to exceed the market value for the finished product. Accordingly, the Company’s results for the year ended October 31, 2011, include a charge of \$9.0 million before income taxes to reduce the value of live inventories from cost to market. The Company’s live broiler inventories are recorded at cost at October 31, 2013 and 2012, because the estimated market value was higher than the estimated cost to complete those live broiler inventories. Breeders are generally not subject to lower of cost or market reserves due to their longer production lives.

### Long-Lived Assets

Depreciable long-lived assets are primarily comprised of buildings and machinery and equipment. Depreciation is provided by the straight-line method over the estimated useful lives, which are 15 to 39 years for buildings and 3 to 12 years for machinery and equipment. An increase or decrease in the estimated useful lives would result in changes to depreciation expense.

The Company continually reevaluates the carrying value of its long-lived assets for events or changes in circumstances that indicate that the carrying value may not be recoverable. As part of this reevaluation, the Company estimates the future cash flows expected to result from the use of the asset and its eventual disposal. If the sum of the expected future cash flows (undiscounted and without interest charges) is less than the carrying amount of the asset, an impairment loss is recognized to reduce the carrying value of the long-lived asset to the estimated fair value of the asset. If the Company’s assumptions with respect to the future expected cash flows associated with the use of long-lived assets currently recorded change, then the Company’s determination that no impairment charges are necessary may change and result in the Company recording an impairment charge in a future period.

## Accrued Self Insurance

Insurance expense for workers' compensation benefits and employee-related health care benefits are estimated using historical experience and actuarial estimates. The Company accrues expenses in its workers' compensation and employee benefit plans for both known claims as well as claims incurred but not reported. Stop-loss coverage is maintained with third party insurers to limit the Company's total exposure. Management regularly reviews the assumptions used to recognize periodic expenses. Any resulting adjustments to accrued claims are reflected in current operating results. There are no material adjustments to expenses accrued in prior periods in current expenses. If historical experience proves not to be a good indicator of future expenses, if management were to use different actuarial assumptions, or if there is a negative trend in the Company's claims history, there could be a significant increase or decrease in cost of sales depending on whether these expenses increased or decreased, respectively.

## Performance Share Bonus Plans

The Company enters into performance share agreements that grant certain officers and key employees the right to receive shares of the Company's common stock, subject to the Company's achievement of certain performance measures. The performance measures in the outstanding agreements relate to the Company's average return on equity and average return on sales over a two year performance period. The holder has a three year service period as the holder must be employed by the company at the end of the third year to be eligible to receive the shares that met the performance measures. The Company must estimate, at the end of each reporting period, the probability that all or some portion of the shares will be earned at the end of the three year service period. In making this estimate, the Company considers, among other factors, the current and projected grain costs and chicken volumes and pricing, as well as the amount of commitments to procure grain at a fixed price throughout the performance period. Due to the high level of volatility of these commodity prices and the impact that the change in pricing can have on the Company's results, the Company's assessment of probability can change from period to period and can result in a significant revision to the amounts accrued related to the arrangements. The accounting for these arrangements requires the Company to accrue over the three year service period the estimated amounts of the shares that will be earned with changes made during the service period adjusted using the cumulative catch up method. The Company has accrued \$3.4 million related to open agreements as of October 31, 2013, with an additional amount of \$3.1 million that could be accrued if the Company determined that it was probable that the maximum amount of the outstanding awards that could be earned would be earned at the end of the requisite service period. Because of the volatility of the factors previously discussed, the Company was unable to determine that it was probable that outstanding awards would be earned as of October 31, 2013.

## Income Taxes

The Company determines its effective tax rate by estimating its permanent differences resulting from differing treatment of items for financial and income tax purposes. The Company is periodically audited by taxing authorities and considers any adjustments made as a result of the audits in computing the Company's income tax expense. Any audit adjustments affecting permanent differences could have an impact on the Company's effective tax rate.

Deferred income taxes are accounted for using the liability method and relate principally to depreciation expense, stock based compensation programs and self-insurance programs accounted for differently for financial and income tax purposes.

Valuation allowances are recorded when it is more likely than not some portion or all of the deferred tax asset will not be realized.

## Contingencies

The Company recognizes the costs of legal defense for the legal proceedings to which it is a party in the periods incurred. After a considerable analysis of each case, the Company determines the amount of reserves required, if any. At this time, the Company has not accrued any reserve for any of these matters. Future reserves may be required if losses are deemed reasonably estimable and probable due to changes in the Company's assumptions, the effectiveness of legal strategies, or other factors beyond the Company's control. Future results of operations may be materially affected by the creation of reserves or by accruals of losses to reflect any adverse determinations of these legal proceedings.

## New Accounting Pronouncements

In May 2011, FASB issued ASU 2011-04, "Amendments to Achieve Common Fair Value Measurement and Disclosure Requirements in U.S. GAAP and IFRS". The amendments in this update generally represent clarifications of Topic 820, but also include some instances where a particular principle or requirement for measuring fair value or disclosing information about fair value measurements has changed. This update results in common principles and requirements for measuring fair value and for disclosing information about fair value measurements in accordance with U.S. GAAP and IFRS. This update is effective for annual and interim periods beginning after December 15, 2011, and was adopted in the three month period ending January 31, 2013. This update did not have an impact on the Company's consolidated financial position, results of operations or cash flows.



## **Item 7A. Quantitative and Qualitative Disclosure About Market Risk.**

The Company is a purchaser of certain commodities, primarily corn and soybean meal, for use in manufacturing feed for its chickens. As a result, the Company's earnings are affected by changes in the price and availability of such feed ingredients. Feed grains are subject to volatile price changes caused by factors described below that include weather, size of harvest, transportation and storage costs and the agricultural policies of the United States and foreign governments. The price fluctuations of feed grains have a direct and material effect on the Company's profitability.

Generally, the Company commits to purchase feed ingredients for deferred delivery from one month to six months after the time of the commitment. The Company sometimes purchases its feed ingredients for prompt delivery to its feed mills at market prices at the time of such purchases. The grain purchases are made directly with our usual grain suppliers, which are companies in the business of regularly supplying grain to end users, and do not involve options to purchase. Such purchases occur when senior management concludes that market factors indicate that prices at the time the grain is needed are likely to be higher than current prices, or where, based on current and expected market prices for the Company's poultry products, management believes it can purchase feed ingredients at prices that will allow the Company to earn a reasonable return for its shareholders. Market factors considered by management in determining whether or not and to what extent to buy grain for deferred delivery include:

- Current market prices;
- Current and predicted weather patterns in the United States, South America, China and other grain producing areas, as such weather patterns might affect the planting, growing, harvesting and yield of feed grains;
- The expected size of the harvest of feed grains in the United States and other grain producing areas of the world as reported by governmental and private sources;
- Current and expected changes to the agricultural policies of the United States and foreign governments;
- The relative strength of United States currency and expected changes therein as it might impact the ability of foreign countries to buy United States feed grain commodities;
- The current and expected volumes of export of feed grain commodities as reported by governmental and private sources;
- The current and expected use of available feed grains for uses other than as livestock feed grains (such as the use of corn for the production of ethanol, which use is impacted by the price of crude oil); and
- Current and expected market prices for the Company's poultry products.

The Company purchases physical grain, not financial instruments such as puts, calls or straddles that derive their value from the value of physical grain. Thus, the Company does not use derivative financial instruments as defined in ASC 815, "Accounting for Derivatives for Instruments and Hedging Activities," or any market risk sensitive instruments of the type contemplated by Item 305 of Regulation S-K. The Company does not enter into any derivative transactions or purchase any grain-related contracts other than the physical grain contracts described above.

Although the Company does not use derivative financial instruments as defined in ASC 815 or purchase market risk sensitive instruments of the type contemplated by Item 305 of Regulation S-K, the commodities that the Company does purchase for physical delivery, primarily corn and soybean meal, are subject to price fluctuations that have a direct and material effect on the Company's profitability as mentioned above. During fiscal 2013, the Company purchased approximately 87.4 million bushels of corn and approximately 801,000 tons of soybean meal for use in manufacturing feed for its live chickens. Thus, a \$1.00 change in the average market price paid per bushel for corn would have impacted the Company's cash outlays for corn by approximately \$87.4 million in fiscal 2013. Likewise, a \$10.00 change in the price paid per ton for soybean meal would impact the Company's cash outlays by approximately \$8.0 million.

Although changes in the market price paid for feed grains impact cash outlays at the time the Company purchases the grain, such changes do not immediately impact cost of sales. The cost of feed grains is recognized in cost of sales, on a first-in-first-out basis, at the same time that the sales of the chickens that consume the feed grains are recognized. Thus, there is a lag between the time cash is paid for feed ingredients and the time the cost of such feed ingredients is reported in cost of goods sold. For example, corn delivered to a feed mill and paid for one week might be used to manufacture feed the following week. However, the chickens that eat that feed might not be processed and sold for another 48-62 days, and only at that time will the costs of the feed consumed by the chicken become included in cost of goods sold.

During fiscal 2013, the Company's average feed cost per pound of broilers processed totaled \$0.4070 per pound. Feed costs per pound of broilers processed consist primarily of feed grains, but also include other feed ingredients such as vitamins, fat and mineral feed supplements. The average feed cost per pound is influenced not only by the price of feed ingredients, but also by the efficiency with which live chickens convert feed into body weight. Factors such as weather, poultry husbandry, quality of feed ingredients and

the quality and health of the bird, among others, affect the quantity of feed necessary to mature chickens to the target live weight and the efficiency of that process. Generally, however, a \$1.00 change in the average price paid per bushel of corn fed to a chicken during its life would have impacted average feed cost per pound of broilers processed by \$0.0287, based on the quantity of grain used during fiscal 2013. Similarly, a \$10.00 change in the average price paid per ton of soybean meal would have influenced the average feed cost per pound of broilers processed by \$0.0026 during fiscal 2013.

The following table shows the impact of hypothetical changes in the price of corn and soybean meal on both the Company's cash flow and cost of goods sold, based on quantities actually purchased in fiscal 2013:

Feed Ingredient	Quantity Purchased during Fiscal 2013	Hypothetical Price Change	Impact on Cash Outlay	Ultimate Impact on Feed Cost per Pound of broilers Processed
Corn	87.4 million bushels	\$ 1.00 per bushel	\$87.4 million	\$ 0.0287/lb processed
Soybean meal	801,000 tons	\$ 10.00 per ton	\$ 8.0 million	\$ 0.0026/lb processed

The Company's interest expense is sensitive to changes in the general level of interest rates in the United States. The Company maintains certain of its debt as fixed rate in nature to mitigate the impact of fluctuations in interest rates. The fair value of the Company's fixed rate debt approximates the carrying amount at October 31, 2013. Management believes the potential effects of near-term changes in interest rates on the Company's debt are not material.

The Company is a party to no other market risk sensitive instruments requiring disclosure.

#### **Item 8. Financial Statements and Supplementary Data.**

##### **REPORT OF INDEPENDENT REGISTERED PUBLIC ACCOUNTING FIRM**

The Board of Directors and Stockholders  
Sanderson Farms, Inc.

We have audited the accompanying consolidated balance sheets of Sanderson Farms, Inc. and subsidiaries as of October 31, 2013 and 2012, and the related consolidated statements of operations, stockholders' equity, and cash flows for each of the three years in the period ended October 31, 2013. Our audits also included the financial statement schedule listed in the index at Item 15(a). These financial statements and schedule are the responsibility of the Company's management. Our responsibility is to express an opinion on these financial statements and schedule based on our audits.

We conducted our audits in accordance with the standards of the Public Company Accounting Oversight Board (United States). Those standards require that we plan and perform the audit to obtain reasonable assurance about whether the financial statements are free of material misstatement. An audit includes examining, on a test basis, evidence supporting the amounts and disclosures in the financial statements. An audit also includes assessing the accounting principles used and significant estimates made by management, as well as evaluating the overall financial statement presentation. We believe that our audits provide a reasonable basis for our opinion.

In our opinion, the financial statements referred to above present fairly, in all material respects, the consolidated financial position of Sanderson Farms, Inc. and subsidiaries at October 31, 2013 and 2012, and the consolidated results of their operations and their cash flows for each of the three years in the period ended October 31, 2013, in conformity with U.S. generally accepted accounting principles. Also, in our opinion, the related financial statement schedule, when considered in relation to the basic financial statements taken as a whole, presents fairly in all material respects the information set forth therein.

We also have audited, in accordance with the standards of the Public Company Accounting Oversight Board (United States), Sanderson Farms, Inc.'s internal control over financial reporting as of October 31, 2013, based on criteria established in Internal Control-Integrated Framework issued by the Committee of Sponsoring Organizations of the Treadway Commission and our report dated December 17, 2013 expressed an unqualified opinion thereon.

/s/ Ernst & Young LLP

New Orleans, Louisiana  
December 17, 2013

**SANDERSON FARMS, INC. AND SUBSIDIARIES**  
**CONSOLIDATED BALANCE SHEETS**

	October 31,	
	2013	2012
	(In thousands, except share data)	
<b>Assets</b>		
Current assets:		
Cash and cash equivalents	\$ 85,563	\$ 27,802
Accounts receivable, less allowance of \$2,200 in 2013 and \$1,785 in 2012	108,980	98,022
Inventories	205,855	235,912
Refundable income taxes	0	4,467
Deferred income taxes	478	3,945
Prepaid expenses	29,867	27,639
Total current assets	430,743	397,787
Property, plant and equipment:		
Land and buildings	437,864	435,412
Machinery and equipment	597,180	549,786
	1,035,044	985,198
Accumulated depreciation	(546,578)	(489,885)
	488,466	495,313
Other assets	5,436	3,353
Total assets	<u>\$ 924,645</u>	<u>\$896,453</u>
<b>Liabilities and Stockholders' Equity</b>		
Current liabilities:		
Accounts payable	\$ 81,418	\$ 82,755
Accrued expenses	58,271	42,082
Accrued income taxes	11,055	0
Current maturities of long-term debt	10,799	10,757
Total current liabilities	161,543	135,594
Long-term debt, less current maturities	29,414	150,212
Claims payable	9,000	4,000
Deferred income taxes	53,089	56,572
Commitments and contingencies		
Stockholders' equity:		
Preferred Stock:		
Series A Junior Participating Preferred Stock, \$100 par value: authorized shares-500,000; none issued - Par value to be determined by the Board of Directors: authorized shares-4,500,000; none issued		
Common Stock, \$1 par value: authorized shares-100,000,000; issued and outstanding shares-23,016,241 in 2013 and 22,968,832 in 2012	23,016	22,969
Paid-in capital	142,482	135,283
Retained earnings	506,101	391,823
Total stockholders' equity	671,599	550,075
Total liabilities and stockholders' equity	<u>\$ 924,645</u>	<u>\$896,453</u>

See accompanying notes.

**SANDERSON FARMS, INC. AND SUBSIDIARIES**  
**CONSOLIDATED STATEMENTS OF OPERATIONS**

	Years ended October 31,		
	2013	2012	2011
	(In thousands, except per share data)		
Net sales	\$ 2,682,980	\$ 2,386,105	\$ 1,978,085
Cost and expenses:			
Cost of sales	2,377,055	2,212,692	2,085,248
Live inventory adjustment	0	0	9,000
Selling, general and administrative	100,247	77,097	72,217
	<u>2,477,302</u>	<u>2,289,789</u>	<u>2,166,465</u>
Operating income (loss)	205,678	96,316	(188,380)
Other income (expense):			
Interest income	27	17	41
Interest expense	(6,136)	(9,201)	(6,413)
Other	544	(560)	510
	<u>(5,565)</u>	<u>(9,744)</u>	<u>(5,862)</u>
Income (loss) before income taxes	200,113	86,572	(194,242)
Income tax expense (benefit)	69,496	32,628	(67,165)
Net income (loss)	<u>\$ 130,617</u>	<u>\$ 53,944</u>	<u>\$ (127,077)</u>
Earnings (loss) per share:			
Basic	<u>\$ 5.68</u>	<u>\$ 2.35</u>	<u>\$ (5.74)</u>
Diluted	<u>\$ 5.68</u>	<u>\$ 2.35</u>	<u>\$ (5.74)</u>
Dividends per share	<u>\$ .71</u>	<u>\$ .68</u>	<u>\$ .68</u>

See accompanying notes.

**SANDERSON FARMS, INC. AND SUBSIDIARIES**  
**CONSOLIDATED STATEMENTS OF STOCKHOLDERS' EQUITY**

	<u>Common Stock</u> <u>Shares</u>	<u>Amount</u>	<u>Paid-In</u> <u>Capital</u>	<u>Retained</u> <u>Earnings</u>	<u>Total</u> <u>Stockholders'</u> <u>Equity</u>
	(In thousands, except shares and per share amounts)				
Balance at October 31, 2010	22,654,680	\$ 22,655	\$ 127,003	\$ 496,055	\$ 645,713
Net loss for year				(127,077)	(127,077)
Cash dividends (\$.68 per share)				(15,478)	(15,478)
Issuance of stock under stock compensation plans	216,908	217	(1,978)		(1,761)
Amortization of unearned compensation			5,503		5,503
Balance at October 31, 2011	22,871,588	\$ 22,872	\$ 130,528	\$ 353,500	\$ 506,900
Net income for year				53,944	53,944
Cash dividends (\$.68 per share)				(15,621)	(15,621)
Issuance of stock under stock compensation plans	97,244	97	(26)		71
Amortization of unearned compensation			4,781		4,781
Balance at October 31, 2012	22,968,832	\$ 22,969	\$ 135,283	\$ 391,823	\$ 550,075
Net income for year				130,617	130,617
Cash dividends (\$.71 per share)				(16,339)	(16,339)
Issuance of stock under stock compensation plans	47,409	47	(912)		(865)
Amortization of unearned compensation			8,111		8,111
Balance at October 31, 2013	<u>23,016,241</u>	<u>\$ 23,016</u>	<u>\$ 142,482</u>	<u>\$ 506,101</u>	<u>\$ 671,599</u>

See accompanying notes.



**SANDERSON FARMS, INC. AND SUBSIDIARIES**  
**CONSOLIDATED STATEMENTS OF CASH FLOWS**

	Years Ended October 31,		
	2013	2012	2011
	(In thousands)		
<b>Operating activities</b>			
Net income (loss)	\$ 130,617	\$ 53,944	\$(127,077)
Adjustments to reconcile net income (loss) to net cash provided by (used in) operating activities:			
Depreciation and amortization	62,225	59,979	51,661
Amortization of unearned compensation	8,111	4,781	5,503
Live inventory adjustment	0	(9,000)	9,000
Provision for losses on accounts receivable	415	412	0
Deferred income taxes	(16)	7,995	21,462
Change in assets and liabilities:			
Accounts receivable	(11,373)	(4,413)	(1,554)
Inventories	30,057	(15,159)	(67,464)
Refundable income taxes	4,467	84,045	(88,512)
Prepaid expenses and other assets	(2,546)	354	(2,345)
Accounts payable	(1,337)	15,994	17,324
Accrued expenses and claims payable	32,244	6,987	(19,322)
Total adjustments	<u>122,247</u>	<u>151,975</u>	<u>(74,247)</u>
Net cash provided by (used in) operating activities	252,864	205,919	(201,324)
<b>Investing activities</b>			
Capital expenditures	(54,529)	(49,249)	(62,958)
Net proceeds from sale of property and equipment	<u>169</u>	<u>39</u>	<u>174</u>
Net cash used in investing activities	(54,360)	(49,210)	(62,784)
<b>Financing activities</b>			
Borrowings from revolving line of credit	15,000	45,000	222,701
Payments on revolving line of credit	(125,000)	(157,701)	0
Principal payments on long-term debt	(10,000)	(10,000)	0
Principal payments on capital lease obligations	(756)	(1,106)	(1,048)
Payments for debt issuance costs	(2,783)	(625)	(2,650)
Dividends paid	(16,339)	(15,621)	(15,478)
Tax benefit from stock incentive plans	145	706	70
Proceeds from issuance of restricted stock under stock compensation plans	827	758	945
Payments from issuance of common stock under stock compensation plans	<u>(1,837)</u>	<u>(1,393)</u>	<u>(2,776)</u>
Net cash provided by (used in) financing activities	<u>(140,743)</u>	<u>(139,982)</u>	<u>201,764</u>
Net change in cash and cash equivalents	57,761	16,727	(62,344)
Cash and cash equivalents at beginning of year	<u>27,802</u>	<u>11,075</u>	<u>73,419</u>
Cash and cash equivalents at end of year	<u>\$ 85,563</u>	<u>\$ 27,802</u>	<u>\$ 11,075</u>
<b>Supplemental disclosure of cash flow information:</b>			
Income taxes paid (refunded) net	<u>\$ 54,969</u>	<u>\$ (60,142)</u>	<u>\$ 4,391</u>
Interest paid	<u>\$ 6,489</u>	<u>\$ 9,433</u>	<u>\$ 6,581</u>

See accompanying notes.

**SANDERSON FARMS, INC. AND SUBSIDIARIES**  
**NOTES TO CONSOLIDATED FINANCIAL STATEMENTS**

**1. Significant Accounting Policies**

*Principles of Consolidation:* The consolidated financial statements include the accounts of Sanderson Farms, Inc. (the “Company”) and its wholly-owned subsidiaries. All significant intercompany transactions and accounts have been eliminated in consolidation.

*Business:* The Company is engaged in the production, processing, marketing and distribution of fresh and frozen chicken and other prepared chicken items. The Company’s net sales and cost of sales are significantly affected by market price fluctuations of its principal products sold and of its principal feed ingredients, corn and other grains.

The Company sells to retailers, distributors and casual dining operators primarily in the southeastern, southwestern, northeastern and western United States. Management periodically performs credit evaluations of its customers’ financial condition and generally does not require collateral. One customer accounted for more than 10% of consolidated sales for each of the years ended October 31, 2013, 2012 and 2011. Sales to that customer accounted for 14.2%, 13.0%, and 10.6% of the Company’s consolidated net sales in fiscal 2013, 2012, and 2011, respectively. Shipping and handling costs are included as a component of cost of sales.

Generally, revenue is recognized in connection with a transaction when the Company has agreed to sell, and our customer has agreed to purchase, a specific quantity of product, when delivery has occurred, when the price to the buyer has been fixed, and when collectability is reasonably assured. For most customers, this occurs when the product is delivered to customers, which for domestic sales usually occurs at the time of shipment. Revenue on certain international sales is recognized upon transfer of title, which may occur after shipment. Revenue is recognized as the net amount estimated to be received after deducting estimated amounts for discounts, cooperative advertising allowances, product terms and other items.

# **RECONCILIATION OF GROSS SALES TO NET SALES DOLLARS (in millions)**

<b>Product Category</b>	<b>Description</b>	<b>Fiscal Year 2013</b>	<b>Fiscal Year 2012</b>	<b>Fiscal Year 2011</b>
Fresh Ice Packed Chicken	Gross Sales	\$ 367.4	\$ 308.4	\$ 263.9
	Commissions	(4.1)	(4.3)	(3.9)
	Sales and Customer Allowances	(11.2)	(9.8)	(8.5)
	Other <sup>(1)</sup>	(9.8)	(6.9)	(5.3)
	Net Sales	<u>342.3</u>	<u>287.4</u>	<u>246.2</u>
Chill Pack Chicken	Gross Sales	955.0	821.3	670.1
	Commissions	(6.5)	(6.8)	(6.0)
	Sales and Customer Allowances	(9.5)	(10.2)	(8.5)
	Other <sup>(1)</sup>	(6.3)	(5.2)	(3.2)
	Net Sales	<u>932.7</u>	<u>799.1</u>	<u>652.4</u>
Frozen Chicken	Gross Sales	282.0	314.1	272.0
	Commissions	(0.2)	(0.1)	(0.0)
	Sales and Customer Allowances	(0.0)	(0.3)	(0.0)
	Other <sup>(1)</sup>	(0.8)	(0.8)	(1.8)
	Net Sales	<u>281.0</u>	<u>312.9</u>	<u>270.2</u>
Fresh Vacuum Sealed Chicken	Gross Sales	1,009.6	875.7	690.8
	Commissions	(1.8)	(1.9)	(1.8)
	Sales and Customer Allowances	(8.3)	(6.4)	(6.0)
	Other <sup>(1)</sup>	(7.5)	(5.1)	(4.0)
	Net Sales	<u>992.0</u>	<u>862.3</u>	<u>679.0</u>
Partially Cooked Chicken	Gross Sales	98.3	90.4	107.9
	Commissions	(0.8)	(0.8)	(1.0)
	Sales and Customer Allowances	(0.4)	(0.4)	(0.4)
	Other <sup>(1)</sup>	(0.2)	(0.1)	(0.1)
	Net Sales	<u>96.9</u>	<u>89.1</u>	<u>106.4</u>
Mechanically Deboned Chicken	Gross Sales	38.1	35.3	23.9
	Commissions	(0.0)	(0.0)	(0.0)
	Sales and Customer Allowances	(0.0)	(0.0)	(0.0)
	Other <sup>(1)</sup>	(0.0)	(0.0)	(0.0)
	Net Sales	<u>38.1</u>	<u>35.3</u>	<u>23.9</u>
Totals	Gross Sales	2,750.4	2,445.2	2,028.6
	Commissions	(13.4)	(13.9)	(12.7)
	Sales and Customer Allowances	(29.4)	(27.1)	(23.4)
	Other <sup>(1)</sup>	(24.6)	(18.1)	(14.4)
	Net Sales	<u>\$ 2,683.0</u>	<u>\$ 2,386.1</u>	<u>\$ 1,978.1</u>

<sup>(1)</sup> Other deductions include short weights, credit memos, rebates and other items, none of which, individually, is material.

Sales of offal to rendering companies are considered by-products; accordingly, these amounts reduce cost of sales and totaled \$47.6 million, \$43.1 million and \$35.4 million in fiscal 2013, 2012 and 2011, respectively.

The Company sells certain of its products either directly to foreign markets or to U.S. based customers who resell the product in foreign markets. These foreign markets are primarily Russia, Eastern Europe, China, Mexico and the Caribbean. These export sales for fiscal years 2013, 2012 and 2011 totaled approximately \$292.6 million, \$318.7 million and \$253.8 million, respectively. The Company does not believe that the amount of sales attributable to any single foreign country is material to its total sales during any of the periods presented. The Company's export sales are facilitated through independent food brokers located in the United States and the Company's internal sales staff.

*Use of Estimates:* The preparation of the consolidated financial statements in conformity with U.S. generally accepted accounting principles requires management to make estimates and assumptions that affect the amounts reported in the consolidated financial statements and accompanying notes. Actual results could differ from those estimates.

*Cash Equivalents:* The Company considers all highly liquid investments with maturities of ninety days or less when purchased to be cash equivalents.

*Allowance for Doubtful Accounts:* In the normal course of business, the Company extends credit to its customers on a short-term basis. Although credit risks associated with our customers are considered minimal, the Company routinely reviews its accounts receivable balances and makes provisions for probable doubtful accounts based on an individual assessment of a customer's credit quality as well as subjective factors and trends, including the aging of receivable balances. In circumstances where management is aware of a specific customer's inability to meet its financial obligations to the Company, a specific reserve is recorded to reduce the receivable to the amount expected to be collected. If circumstances change (i.e., higher than expected defaults or an unexpected material adverse change in a major customer's ability to meet its financial obligations to us), our estimates of the recoverability of amounts due us could be reduced by a material amount and the allowance for doubtful accounts and related bad debt expense would increase by the same amount.

*Inventories:* Processed and prepared inventories and inventories of feed, eggs, medication and packaging supplies are stated at the lower of cost (first-in, first-out method) or market value.

Live poultry inventories of broilers are stated at the lower of cost or market value and breeders at cost less accumulated amortization. The costs associated with breeders, including breeder chicks, feed, medicine and grower pay, are accumulated up to the production stage and amortized over nine months using the straight-line method.

When the projected cost to complete, process and sell broilers exceeds the expected market value for the finished product, the Company reduces the value of live inventories from cost to market.

*Property, Plant and Equipment:* Property, plant and equipment is stated at cost. Depreciation of property, plant and equipment is provided by the straight-line method over the estimated useful lives of 15 to 39 years for buildings and 3 to 12 years for machinery and equipment. During fiscal 2013 and 2011, the Company capitalized interest of \$75,000 and \$630,000, respectively, to the new complexes under construction at the time in Palestine, Texas and Kinston, North Carolina. With the absence of a major construction project, the Company did not capitalize any interest during fiscal 2012.

*Impairment of Long-Lived Assets:* The Company continually reevaluates the carrying value of its long-lived assets based on events or changes in circumstances which indicate that the carrying value may not be recoverable. As part of this reevaluation and when indicators are present, the Company estimates the future cash flows expected to result from the use of the asset and its eventual disposal. If the sum of the expected future cash flows (undiscounted and without interest charges) is less than the carrying amount of the asset, an impairment loss, based on the fair value of the assets, is recognized through a charge to operations.

*Self-Insurance Programs:* Insurance expense for workers' compensation benefits and employee-related health care benefits are estimated using historical experience and actuarial estimates. The Company accrues expenses in its workers' compensation and employee benefit plans for both known claims as well as claims incurred but not reported. Stop-loss coverage is maintained with third party insurers to limit the Company's total exposure. Management regularly reviews the assumptions used to recognize periodic expenses. Any resulting adjustments to accrued claims are reflected in current operating results. There are no material adjustments to expenses accrued in prior periods in current expenses. If historical experience proves not to be a good indicator of future expenses, if management were to use different actuarial assumptions, or if there is a negative trend in the Company's claims history, there could be a significant increase or decrease in cost of sales depending on whether these expenses increased or decreased, respectively.

*Advertising and Marketing Costs:* The Company expenses advertising costs as incurred. Advertising costs are included in selling, general and administrative expenses and totaled \$3,340,000, \$1,268,000 and \$875,000 for fiscal 2013, 2012 and 2011, respectively.

*Income Taxes:* Deferred income taxes are accounted for using the liability method and relate principally to depreciation expense, stock based compensation programs and self-insurance programs accounted for differently for financial and income tax purposes.

Valuation allowances are recorded when it is more likely than not some or all of a deferred tax asset will not be realized.

The Company is periodically audited by taxing authorities and considers any adjustments, interest, and penalties incurred as a result of the audits in computing income tax expense. Any audit adjustments affecting permanent differences could have an impact on the Company's effective tax rate. Tax periods for fiscal years 2009 through 2013 remain open to examination by federal and state taxing jurisdictions to which the Company is subject.

*Share-Based Compensation:* The Company accounts for all share-based payments to employees, including grants of employee stock options, restricted stock and performance-based shares in the income statement based on their fair values. For performance-based shares, the Company recognizes expense when management determines the performance criteria are probable of being met.

*Earnings Per Share:* Basic earnings per share is based upon the weighted average number of common shares outstanding during the year. Share-based payment awards entitling holders to receive non-forfeitable dividends before vesting are considered participating securities and thus included in the calculation of basic earnings per share. These awards are included in the calculation of basic earnings per share under the two-class method. The two-class method allocates earnings for the period between common shareholders and other security holders. The participating awards receiving dividends are allocated the same amount of income as if they were outstanding shares. Diluted earnings per share includes any dilutive effects of options, warrants, restricted stock and convertible securities.

*Fair Value of Financial Instruments:* The Company holds certain items that are required to be disclosed at fair value, primarily cash equivalents representing overnight investments and debt instruments. Fair value is defined as the price that would be received to sell an asset or paid to transfer a liability (an exit price) in the principal or most advantageous market for the asset or liability in an orderly transaction between market participants on the measurement date. A three-level hierarchy is followed for disclosure to show the extent and level of judgment used to estimate fair value measurements:

Level 1 – Inputs used to measure fair value are unadjusted quoted prices that are available in active markets for the identical assets or liabilities as of the reporting date.

Level 2 – Inputs used to measure fair value, other than quoted prices included in Level 1, are either directly or indirectly observable as of the reporting date through correlation with market data, including quoted prices for similar assets and liabilities in active markets and quoted prices in markets that are not active. Level 2 also includes assets and liabilities that are valued using models or other pricing methodologies that do not require significant judgment since the input assumptions used in the models, such as interest rates and volatility factors, are corroborated by readily observable data from actively quoted markets for substantially the full term of the financial instrument.

Level 3 – Inputs used to measure fair value are unobservable inputs that are supported by little or no market activity and reflect the use of significant management judgment. These values are generally determined using pricing models for which the assumptions utilize management's estimates of market participant assumptions.

At October 31, 2013 and 2012, the fair value of the Company's cash and short-term cash investments of approximately \$85.6 million and \$27.8 million, respectively, approximated their carrying value due to the short maturity of these financial instruments and were categorized as a Level 2 measurement. Inputs used to measure fair value were primarily recent trading prices and prevailing market interest rates.

Fair values for debt are based on quoted market prices or published forward interest rate curves and were categorized as Level 2 measurements. The fair value and carrying value of the Company's borrowings under its credit facilities, long-term debt and capital lease obligations were as follows (in millions):

	October 31, 2013		October 31, 2012	
	Fair Value	Carrying Value	Fair Value	Carrying Value
Total Debt (In millions)	\$ 43	\$ 40	\$ 163	\$ 161



*Reclassifications:* The Company has made reclassifications to prior year financial statements to conform with the presentation for the current year financial statements. The reclassifications are for consistency of presentation and do not affect previously reported net income (loss), stockholders' equity or total assets.

*Impact of Recently Issued Accounting Standards:* In May 2011, FASB issued ASU 2011-04, "Amendments to Achieve Common Fair Value Measurement and Disclosure Requirements in U.S. GAAP and IFRS". The amendments in this update generally represent clarifications of Topic 820, but also include some instances where a particular principle or requirement for measuring fair value or disclosing information about fair value measurements has changed. This update results in common principles and requirements for measuring fair value and for disclosing information about fair value measurements in accordance with U.S. GAAP and IFRS. This update is effective for annual and interim periods beginning after December 15, 2011, and was adopted in the three month period ending January 31, 2013. This update did not have an impact on the Company's consolidated financial position, results of operations or cash flows.

## 2. Inventories

Inventories consisted of the following:

	October 31,	
	2013	2012
	(In thousands)	
Live poultry-broilers and breeders	\$124,260	\$147,102
Feed, eggs and other	34,949	39,343
Processed poultry	32,139	32,196
Prepared chicken	6,483	9,894
Packaging materials	8,024	7,377
	<u>\$205,855</u>	<u>\$235,912</u>

## 3. Prepaid expenses

Prepaid expenses consisted of the following:

	October 31,	
	2013	2012
	(In thousands)	
Parts and supplies	\$16,880	\$15,598
Prepaid insurance	9,450	8,675
Other prepaid expenses	3,537	3,366
	<u>\$29,867</u>	<u>\$27,639</u>

## 4. Accrued expenses

Accrued expenses consisted of the following:

	October 31,	
	2013	2012
	(In thousands)	
Accrued bonuses	\$21,574	\$ 0
Workers' compensation claims	5,531	9,894
Accrued wages	9,708	7,957
Accrued rebates	6,618	6,193
Accrued vacation	5,174	5,179
Accrued property taxes	4,484	4,796
Accrued commissions	1,464	1,772
Accrued payroll taxes	842	1,728
Post-retirement benefit	1,244	1,273
Deferred revenue	400	1,100
Other accrued expenses	1,232	2,190
	<u>\$58,271</u>	<u>\$42,082</u>

## 5. Long-Term debt and capital lease obligations

Long-term debt and capital lease obligations consisted of the following:

	October 31,	
	2013	2012
	(In thousands)	
Revolving credit agreement with banks	\$ 0	\$ 110,000
Term loan, accruing interest at 6.12%, maturing in 2016	30,000	40,000
Capital lease obligation, imputed interest at 5.53%, due in monthly installments of \$112,015, including interest, maturity in 2015	10,213	10,969
	40,213	160,969
Less current maturities of long-term debt and capital leases	10,799	10,757
	<u>\$ 29,414</u>	<u>\$ 150,212</u>

The Company entered into a new revolving credit facility on October 24, 2013, to, among other things, increase the available credit to \$600.0 million from \$500.0 million. The new facility increases the annual capital expenditure limitation from \$55.0 million to \$65.0 million for fiscal years 2013 through 2018, plus, for each year, up to \$10.0 million carryover from the preceding fiscal year, when it is not actually spent in that year. The capital expenditure limitation for fiscal 2013, with the permitted carry over, was \$75.0 million. The new facility also permits the Company to spend up to \$140.0 million each in capital expenditures on the construction of two new poultry complexes to be located anywhere in the United States, which expenditures are in addition to the annual overall capital expenditure limits. The \$140.0 million limit represents an increase from the \$125.0 million limit available under the previous agreement. Under the facility, the Company may not exceed a maximum debt to total capitalization ratio of 55% from the date of the agreement through October 30, 2014, and 50% thereafter. The Company has a one-time right, at any time during the term of the agreement, to increase the maximum debt to total capitalization ratio then in effect by 5% in connection with the construction of either of the two potential new poultry complexes for the four fiscal quarters beginning on the first day of the fiscal quarter during which the Company gives written notice of its intent to exercise this right. The Company did not exercise this right in fiscal 2013. The amendment also sets a minimum net worth requirement that at October 31, 2013, was \$475.3 million. The total committed credit under the facility is \$600.0 million. The credit is unsecured and, unless extended, will expire on October 24, 2018. As of October 31, 2013, the Company had no outstanding draws under the facility, and had approximately \$10.8 million outstanding in letters of credit. As of December 10, 2013, the Company had no outstanding draws under the revolving credit facility and had approximately \$13.9 million outstanding in letters of credit, leaving \$586.1 million available.

The Company has the option to borrow funds under the revolving line of credit based on the Prime interest rate or the Libor interest rate plus a spread ranging from 0.50% to 2.25%. The spread on Libor borrowings and the commitment fee for the unused balance of the revolving credit agreement are determined based upon the Company's leverage ratio as follows:

Level	Leverage Ratio	Spread	Commitment Fee
1	< 25%	0.50%	0.25%
2	≥ 25% and < 35%	0.75%	0.30%
3	≥ 35% and < 45%	1.25%	0.35%
4	≥ 45% and < 55%	1.75%	0.40%
5	≥ 55%	2.25%	0.50%

The term loan consists of a private placement of \$30.0 million in unsecured debt. The term loan matures in 2016 with annual principal installments of \$10.0 million which began in 2012. The term loan has net worth, current ratio and debt to capitalization covenants comparable to that of the Company's revolving credit facility. The Company was in compliance with all covenants at October 31, 2013.

The aggregate annual maturities of long-term debt and capital lease obligations at October 31, 2013, are as follows (in thousands):

Fiscal Year	Amount
2014	\$ 10,799
2015	19,414
2016	10,000
	<u>\$ 40,213</u>

## 6. Income Taxes

Income tax expense (benefit) consisted of the following:

		Years Ended October 31,		
		2013	2012	2011
		(In thousands)		
Current:				
Federal		\$ 63,923	\$ 23,641	\$ (84,207)
State		5,589	992	(4,420)
		69,512	24,633	(88,627)
Deferred:				
Federal		(1,389)	6,435	23,656
State		(5,450)	(40)	(11,869)
Change in valuation allowance		6,823	1,600	9,675
		(16)	7,995	21,462
		<u>\$ 69,496</u>	<u>\$ 32,628</u>	<u>\$ (67,165)</u>

Significant components of the Company's deferred tax assets and liabilities were as follows:

		October 31,	
		2013	2012
		(In thousands)	
Deferred tax liabilities:			
Property, plant and equipment		\$69,942	\$66,957
Prepaid and other assets		1,765	1,374
Total deferred tax liabilities		71,707	68,331
Deferred tax assets:			
Accrued expenses and accounts receivable		9,187	7,742
Inventory		85	670
Compensation on restricted stock		7,514	6,523
State income tax credits		18,098	11,275
Other		2,310	769
Valuation allowance		(18,098)	(11,275)
Total deferred tax assets		19,096	15,704
Net deferred tax liabilities		<u>\$52,611</u>	<u>\$52,627</u>
Current deferred tax assets		\$ (478)	\$ (3,945)
Long-term deferred tax liabilities		53,089	56,572
Net deferred tax liabilities		<u>\$52,611</u>	<u>\$52,627</u>

The differences between the consolidated effective income tax rate and the federal statutory rate of 35.0% are as follows:

		Years Ended October 31,		
		2013	2012	2011
		(In thousands)		
Income taxes at statutory rate		\$70,040	\$30,300	\$(67,985)
State income taxes		4,525	1,659	(4,299)
State income tax credits		(6,823)	(1,600)	(9,675)
Federal income tax credits		(715)	(130)	(748)
Federal manufacturers (deduction) recapture		(6,469)	(2,191)	5,281
Nondeductible expenses		2,353	3,008	678
Other, net		(238)	(18)	(92)
Change in valuation allowance		6,823	1,600	9,675
Income tax expense (benefit)		<u>\$69,496</u>	<u>\$32,628</u>	<u>\$(67,165)</u>

Included in the deferred tax assets at October 31, 2013, are North Carolina Investing in Business Property Credit and North Carolina Jobs Credits totaling \$13,676,000, as well as Georgia Job Tax Credits totaling \$4,422,000. The North Carolina Investing in Business Property Credit provides a 7% investment tax credit for property located in a North Carolina development area, the North Carolina Creating Jobs Credit provides a tax credit for increased employment in North Carolina, and the Georgia Job Tax Credit provides a tax credit for creation and retention of qualifying jobs in Georgia. It is management's opinion that the North Carolina and Georgia income tax credits will not be utilized before they expire, and an \$18,098,000 gross valuation allowance has been recorded. These credits expire between fiscal years 2017 and 2023.

## 7. Earnings Per Share

Certain share-based payment awards entitling holders to receive non-forfeitable dividends before vesting are considered participating securities and thus included in the calculation of basic earnings per share, to the extent they are dilutive. These awards are included in the calculation of basic earnings per share under the two-class method. The two-class method allocates earnings for the period between common shareholders and other security holders. The participating awards receiving dividends are allocated the same amount of income as if they were outstanding shares.

The following table presents earnings per share.

	For the years ended		
	October 31, 2013	October 31, 2012	October 31, 2011
Net income (loss)	\$ 130,617	\$ 53,944	\$ (127,077)
Distributed and undistributed (earnings) losses to unvested restricted stock	(3,704)	(1,612)	0
Distributed and undistributed earnings (losses) to common shareholders — Basic	126,913	52,332	(127,077)
Weighted average shares outstanding — Basic	22,363	22,280	22,130
Weighted average shares outstanding — Diluted	22,363	22,282	22,130
Earnings per common share — Basic	\$ 5.68	\$ 2.35	\$ (5.74)
Earnings per common share — Diluted	\$ 5.68	\$ 2.35	\$ (5.74)

## 8. Employee Benefit Plans

The Company has an Employee Stock Ownership Plan ("ESOP") covering substantially all employees. Contributions to the ESOP are made at the discretion of the Company's Board of Directors. Total contributions to the ESOP were \$8,400,000, \$3,800,000, and \$0 in fiscal 2013, 2012, and 2011, respectively. The Company did not make a contribution to the ESOP during fiscal 2011, as contributions are dependent upon profitability.

The Company has a 401(k) Plan which covers substantially all employees after one year of service. Participants in the Plan may contribute up to the maximum allowed by IRS regulations. The Company matches 100% of employee contributions to the 401(k) Plan up to 3% of each employee's salary, and 50% of employee contributions between 3% and 5% of each employee's salary. The Company's contributions to the 401(k) Plan totaled \$5,717,000 in fiscal 2013; \$5,481,000 in fiscal 2012; and \$4,992,000 in fiscal 2011.

## 9. Stock Compensation Plans

On February 17, 2005, the shareholders of the Company approved the Sanderson Farms, Inc. and Affiliates Stock Incentive Plan (the "Plan"). The Plan allows the Company's Board of Directors to grant certain incentive awards including stock options, stock appreciation rights, restricted stock, and other similar awards. The Company was authorized to award up to 2,250,000 shares under the Plan. On February 17, 2011, the shareholders approved changes to the plan to increase the shares that may be issued under the plan from 2,250,000 to 3,500,000 shares and to increase the number of shares that may be granted in the form of restricted stock from 562,500 to 1,562,500 shares.

Pursuant to the Plan, the Company's Board of Directors approves agreements for the issuance of restricted stock to directors, executive officers and other key employees. Restricted stock granted in fiscal 2011, 2012 and 2013, vests three to four years from the date of grant. In some cases, the vesting schedule is accelerated upon death, disability, the participant's termination of employment after reaching retirement eligibility, or upon a change in control, as defined. Restricted stock grants are valued based upon the closing market price of the Company's common stock on the date of grant and are recognized as compensation expense over the vesting period. Compensation expense related to restricted stock grants totaled \$4,487,000; \$4,588,000; and \$3,816,000 during fiscal 2013, 2012 and 2011, respectively.

A summary of the Company's restricted stock activity and related information is as follows:

	<b>Number of Shares</b>	<b>Weighted Average Grant Price</b>
Outstanding at October 31, 2006	379,000	\$ 43.81
Granted during fiscal 2007	15,000	\$ 33.70
Vested during 2007	0	\$ 0.00
Forfeited during 2007	(5,050)	\$ 42.62
Outstanding at October 31, 2007	388,950	\$ 42.79
Granted during fiscal 2008	45,209	\$ 35.00
Vested during 2008	(21,000)	\$ 44.56
Forfeited during 2008	(3,485)	\$ 41.36
Outstanding at October 31, 2008	409,674	\$ 41.86
Granted during fiscal 2009	78,826	\$ 36.12
Vested during 2009	(9,000)	\$ 25.53
Forfeited during 2009	0	\$ 0.00
Outstanding at October 31, 2009	479,500	\$ 41.22
Granted during fiscal 2010	127,150	\$ 40.80
Vested during 2010	(96,838)	\$ 36.93
Forfeited during 2010	(16,864)	\$ 38.99
Outstanding at October 31, 2010	492,948	\$ 41.98
Granted during fiscal 2011	112,025	\$ 43.70
Vested during 2011	(35,193)	\$ 40.21
Forfeited during 2011	(3,267)	\$ 40.10
Outstanding at October 31, 2011	566,513	\$ 42.44
Granted during fiscal 2012	118,175	\$ 48.50
Vested during 2012	(81,819)	\$ 39.97
Forfeited during 2012	(14,669)	\$ 43.32
Outstanding at October 31, 2012	588,200	\$ 43.98
Granted during fiscal 2013	78,700	\$ 48.50
Vested during 2013	(87,431)	\$ 42.26
Forfeited during 2013	(10,844)	\$ 45.30
Outstanding at October 31, 2013	<u>568,625</u>	<u>\$ 44.85</u>

As reflected in the schedule above, 331,281 shares of the restricted stock awards were vested as of October 31, 2013. Of the 331,281 shares vested as of October 31, 2013, 92,463 were withheld by the Company to satisfy the tax withholding obligations of the recipients. The Company had \$6.2 million in unrecognized share-based compensation costs as of October 31, 2013, that will be recognized over a weighted average period of 1.5 years.

Also pursuant to the Plan, the Company's Board of Directors approves Management Share Purchase Plan agreements (the "Purchase Plan") that authorize the issuance of shares of restricted stock to the Company's directors, executive officers and other key employees. Pursuant to the Purchase Plan, non-employee directors may elect to receive up to 100 percent of their annual retainer and meeting fees in the form of restricted stock. Other participants may elect to receive up to 15 percent of their salary and up to 75 percent of any bonus earned in the form of restricted stock. The purchase price of the restricted stock is the closing market price of the Company's common stock on the date of purchase. The Company makes matching contributions of 25 percent of the restricted shares purchased by participants. Restricted stock issued pursuant to the Purchase Plan vests after three years or immediately upon death, disability, or change in control, as defined. If an employee terminates employment after attaining eligibility for retirement, or a non-employee director retires upon the expiration of his or her board term, the participant's Purchase Plan shares vest immediately. If a participant's employment or service as a director is terminated for any other reason prior to the three-year vesting period, the participant forfeits the matching contribution and the Company may, at its option, repurchase restricted stock purchased by the participant at the price paid by the participant. Matching contributions are recognized as compensation expense over the vesting period. During fiscal 2013, 2012 and 2011, the participants purchased a total of 14,431, 16,359, and 21,497 shares of restricted stock pursuant to the Purchase Plan, valued at an average \$57.30, \$48.13, and \$43.97 per share, respectively, and the Company issued 3,514, 4,005, and 5,277 matching shares, valued at an average \$57.30, \$48.13, and \$43.97 per share, respectively. Compensation expense related to the Company's matching contribution totaled approximately \$199,000, \$197,000 and \$201,000 in fiscal 2013, 2012 and 2011, respectively.

During fiscal 2013, 2012 and 2011 the Company entered into performance share agreements that grant certain officers and key employees the right to receive shares of the Company's common stock, subject to the Company's achievement of certain performance measures. The performance share agreements specify a target number of shares that a participant can receive based upon the Company's average return on equity and average return on sales, as defined, during a two-year performance period beginning November 1 of each performance period. Although the performance share agreements have a two year performance period, they are subject to an additional one year holding period before they are paid out. If the Company's average return on equity and average return on sales exceed certain threshold amounts for the performance period, participants will receive 50 percent to 200 percent of the target number of shares, depending upon the Company's level of performance. The target number of shares specified in the performance share agreements executed during fiscal 2008 totaled 67,820, during fiscal 2009 totaled 60,500, during fiscal 2010 totaled 70,000, during fiscal 2011 totaled 86,725, during fiscal 2012 totaled 95,175, and during fiscal 2013 totaled 98,950. The Company recorded compensation cost of \$1,485,000 and \$3,190,000 during fiscal 2011 and 2010, respectively, related to the performance share agreements entered into during fiscal 2008 and 2009. During fiscal 2012, no compensation cost was recorded related to performance share agreements entered into during fiscal 2012, fiscal 2011 and fiscal 2010. The Company recorded compensation cost of \$3,425,000 during fiscal 2013, related to the performance share agreements entered into during fiscal 2012, but the Company recorded no compensation cost related to the performance share agreements entered into during fiscal 2013. In estimating the compensation expense to record in a period, the Company considers, among other factors, the current and projected grain costs and chicken volumes and pricing, as well as the amount of commitments to procure grain at a fixed price throughout the performance period. Due to the high level of volatility of these commodity prices and the impact that the change in pricing can have on the Company's results, the Company's assessment of probability can change from period to period and can result in a significant revision to the amounts accrued related to the arrangements. The accounting for these arrangements requires the Company to accrue over the three year service period the estimated amounts of the shares that will be earned with changes made during the service period adjusted using the cumulative catch up method.

Under the Company's Stock Option Plan, 2,250,000 shares of common stock were reserved for grant to key management personnel. Options outstanding at October 31, 2008, were granted in fiscal 2002, have ten-year terms and vest over four years beginning one year after the date of grant. The Company did not grant any options during fiscal 2013, 2012 or 2011. The Stock Option Plan has been superseded by the Plan described above and no further options may be issued under the Stock Option Plan.

A summary of the Company's stock option activity and related information is as follows:

	<u>Shares</u>	<u>Weighted-Average Exercise Price</u>
Outstanding at October 31, 2010	7,501	\$ 12.37
Granted	0	—
Exercised	(1,500)	12.37
Forfeited	0	—
Outstanding at October 31, 2011	6,001	12.37
Granted	0	—
Exercised	(6,000)	12.37
Forfeited	(1)	12.37
Outstanding at October 31, 2012	<u>0</u>	<u>\$ —</u>

During the fiscal year ended October 31, 2012, 6,000 options were exercised with an intrinsic value of \$197,600 and 1 option was forfeited with an intrinsic value of \$32.93.



## 10. Other Matters

The Company has approximately 11,271 employees, approximately 27.7% of which are covered by collective bargaining agreements. Each collective bargaining agreement has a grievance procedure and no strike-no lockout clauses that should assist in maintaining stable labor relations at the respective facility.

The Company has vehicle and equipment operating leases that expire at various dates through fiscal 2018. Rental expense under these leases totaled \$7.0 million, \$6.8 million, and \$7.7 million during fiscal 2013, 2012 and 2011, respectively. The minimum lease payments of obligations under non-cancelable operating leases at October 31, 2013 were as follows (in millions):

<u>Fiscal Year</u>	<u>Amount</u>
2014	\$ 5.7
2015	5.5
2016	3.1
2017	1.7
2018	0.8
	<u>\$ 16.8</u>

At October 31, 2013, the Company's estimated contractual obligations for feed grains, feed ingredients, and packaging supplies totaled \$77.2 million, with the entire amount due in less than one year.

As reported in Item 3 of the Company's Form 10-K for the fiscal year ended October 31, 2012, two of our former employees filed a complaint on February 16, 2012, alleging violations of the federal and State of Georgia's Racketeer Influenced and Corrupt Organizations ("RICO") Acts against us and seven of our current and former employees in the United States District Court for the Middle District of Georgia. The plaintiffs contend in their complaint that the Company conspired to knowingly hire undocumented immigrants at the Moultrie plant to "save Sanderson millions of dollars in labor costs because illegal aliens will work for extremely low wages". The action is brought as a class action lawsuit on behalf of all legally authorized hourly employees that worked at the Moultrie plant in the four years before the filing of the case. The plaintiffs are suing for money damages, injunctive relief and revocation of our license to conduct business in the State of Georgia.

On September 13, 2012, the Court entered an Order granting a motion to dismiss the Complaint, but provided the plaintiffs an opportunity to file an Amended Complaint on one of the alleged violations. After an Amended Complaint was filed by the plaintiffs on October 5, 2012, the Company filed a motion to dismiss the Amended Complaint on October 29, 2012. On February 5, 2013, the Court granted the Company's motion to dismiss and entered an Order dismissing the Amended Complaint with prejudice. The plaintiffs filed a notice of appeal with the United States Court of Appeals for the Eleventh Circuit on February 8, 2013. The Brief for Plaintiffs-Appellants was filed on March 19, 2013, and the Brief for Defendants-Appellees was filed on April 22, 2013. The Plaintiffs-Appellants' Reply Brief was filed May 6, 2013. Oral argument was held on November 20, 2013. This matter is pending.

The Company is involved in various other claims and litigation incidental to its business. Although the outcome of these matters cannot be determined with certainty, management, upon the advice of counsel, is of the opinion that the final outcome should not have a material effect on the Company's consolidated results of operations or financial position.

The Company recognizes the costs of legal defense for the legal proceedings to which it is a party in the periods incurred. After a considerable analysis of each case, the Company determines the amount of reserves required, if any. At this time, the Company has not accrued any reserve for any of these matters. Future reserves may be required if losses are deemed reasonably estimable and probable due to changes in the Company's assumptions, the effectiveness of legal strategies, or other factors beyond the Company's control. Future results of operations may be materially affected by the creation of reserves or by accruals of losses to reflect any adverse determinations in these legal proceedings.

# 11. Quarterly Financial Data (unaudited)

	Fiscal Year 2013			
	First Quarter	Second Quarter	Third Quarter	Fourth Quarter
	(In thousands, except per share data) (Unaudited)			
Net sales	\$595,760	\$621,195	\$738,964	\$727,061
Gross profit	10,893	58,962	133,946	102,124
Net income (loss)	(6,943)	24,371	67,919	45,270
Diluted earnings (loss) per share	\$ (0.31)	\$ 1.06	\$ 2.95	\$ 1.97

	Fiscal Year 2012			
	First Quarter	Second Quarter	Third Quarter	Fourth Quarter
	(In thousands, except per share data) (unaudited)			
Net sales	\$ 517,826	\$ 595,046	\$ 624,854	\$ 648,379
Gross profit	8,822	59,145	69,614	35,832
Net income (loss)	(7,989)	23,865	28,721	9,347
Diluted earnings (loss) per share	\$ (0.36)	\$ 1.05	\$ 1.25	\$ 0.41

## SANDERSON FARMS, INC. AND SUBSIDIARIES VALUATION AND QUALIFYING ACCOUNTS SCHEDULE II

COL. A	COL. B	COL. C	COL. D	COL. E	COL. F
Classification	Balance at Beginning of Period	Charged to Costs and Expenses	Charged to Other Accounts	Deductions Describe(1)	Balance at End of Period
	(In Thousands)				
Year ended October 31, 2013					
Deducted from accounts receivable:					
Allowance for doubtful accounts					
Totals	\$ 1,785	\$ 470		\$ 55	\$ 2,200
Year ended October 31, 2012					
Deducted from accounts receivable:					
Allowance for doubtful accounts					
Totals	\$ 1,373	\$ 412		\$ 0	\$ 1,785
Year ended October 31, 2011					
Deducted from accounts receivable:					
Allowance for doubtful accounts					
Totals	\$ 1,373	\$ 0		\$ 0	\$ 1,373
(1) Uncollectible accounts written off, net of recoveries					

**Item 9. Changes in and Disagreements With Accountants on Accounting and Financial Disclosure.**

Not applicable.

**Item 9A. Controls and Procedures.**

**Disclosure Controls**

The Company maintains disclosure controls and procedures that are designed to ensure that information required to be disclosed in the Company's Securities Exchange Act reports is recorded, processed, summarized and reported within the time periods specified in the SEC's rules and forms, and that such information is accumulated and communicated to the Company's management, including its Chief Executive Officer and Chief Financial Officer, as appropriate, to allow timely decisions regarding required disclosure.

As of October 31, 2013, an evaluation was performed under the supervision and with the participation of the Company's management, including the Chief Executive Officer and Chief Financial Officer, of the effectiveness of the design and operation of the Company's disclosure controls and procedures. Based on that evaluation, the Company's management, including the Chief Executive Officer and Chief Financial Officer, concluded that the Company's disclosure controls and procedures were effective as of October 31, 2013. There have been no changes in the Company's internal control over financial reporting during the fourth quarter ended October 31, 2013, that have materially affected, or are reasonably likely to materially affect, the Company's internal control over financial reporting.

**Management's Report on Internal Control Over Financial Reporting**

The Company's management, with the participation of the Company's Chief Executive Officer and Chief Financial Officer, is responsible for establishing and maintaining adequate internal control over financial reporting. The Company's management has assessed the effectiveness of the Company's internal control over financial reporting as of October 31, 2013. In making this assessment, we used the criteria set forth by the Committee of Sponsoring Organizations of the Treadway Commission (COSO) in Internal Control — Integrated Framework. Based on our assessment we have concluded that, as of October 31, 2013, the Company's internal control over financial reporting is effective based on those criteria. Our independent registered public accounting firm, Ernst & Young LLP, has provided an attestation report on the Company's internal control over financial reporting as of October 31, 2013.

**Item 9B. Other Information.**

Not applicable.

## **Report of Independent Registered Public Accounting Firm on Internal Control Over Financial Reporting**

### **The Board of Directors and Stockholders**

#### **Sanderson Farms, Inc.**

We have audited Sanderson Farms, Inc.'s internal control over financial reporting as of October 31, 2013, based on criteria established in Internal Control-Integrated Framework issued by the Committee of Sponsoring Organizations of the Treadway Commission (the COSO criteria). Sanderson Farms, Inc.'s management is responsible for maintaining effective internal control over financial reporting, and for its assessment of the effectiveness of internal control over financial reporting included in the accompanying Management's Report on Internal Control Over Financial Reporting. Our responsibility is to express an opinion on the Company's internal control over financial reporting based on our audit.

We conducted our audit in accordance with the standards of the Public Company Accounting Oversight Board (United States). Those standards require that we plan and perform the audit to obtain reasonable assurance about whether effective internal control over financial reporting was maintained in all material respects. Our audit included obtaining an understanding of internal control over financial reporting, assessing the risk that a material weakness exists, testing and evaluating the design and operating effectiveness of internal control based on the assessed risk, and performing such other procedures as we considered necessary in the circumstances. We believe that our audit provides a reasonable basis for our opinion.

A company's internal control over financial reporting is a process designed to provide reasonable assurance regarding the reliability of financial reporting and the preparation of financial statements for external purposes in accordance with generally accepted accounting principles. A company's internal control over financial reporting includes those policies and procedures that (1) pertain to the maintenance of records that, in reasonable detail, accurately and fairly reflect the transactions and dispositions of the assets of the company; (2) provide reasonable assurance that transactions are recorded as necessary to permit preparation of financial statements in accordance with generally accepted accounting principles, and that receipts and expenditures of the company are being made only in accordance with authorizations of management and directors of the company; and (3) provide reasonable assurance regarding prevention or timely detection of unauthorized acquisition, use, or disposition of the company's assets that could have a material effect on the financial statements.

Because of its inherent limitations, internal control over financial reporting may not prevent or detect misstatements. Also, projections of any evaluation of effectiveness to future periods are subject to the risk that controls may become inadequate because of changes in conditions, or that the degree of compliance with the policies or procedures may deteriorate.

In our opinion, Sanderson Farms, Inc. maintained, in all material respects, effective internal control over financial reporting as of October 31, 2013, based on the COSO criteria.

We also have audited, in accordance with the standards of the Public Company Accounting Oversight Board (United States), the consolidated balance sheets of Sanderson Farms, Inc. and subsidiaries as of October 31, 2013 and 2012, and the related consolidated statements of operations, stockholders' equity, and cash flows for each of the three years in the period ended October 31, 2013, of Sanderson Farms, Inc. and subsidiaries, and our report dated December 17, 2013, expressed an unqualified opinion thereon.

/s/ Ernst & Young LLP

New Orleans, Louisiana  
December 17, 2013

### **PART III**

#### **Item 10. Directors, Executive Officers and Corporate Governance.**

As permitted by General Instruction G(3) to Form 10-K, reference is made to the information concerning the Directors of the Registrant and the nominees for election as Directors appearing in the Registrant's definitive proxy statement filed or to be filed with the Commission pursuant to Rule 14a-6(b). Such information is incorporated herein by reference to the definitive proxy statement.

Information concerning the executive officers of the Registrant is set forth in Item 4A of Part I of this Annual Report.

The Registrant also incorporates by reference, as permitted by General Instruction G(3) to Form 10-K, information appearing in its definitive proxy statement filed or to be filed with the Commission pursuant to Rule 14a-6(b) related to the filing of reports under Section 16 of the Securities Exchange Act of 1934.

The Registrant has a standing audit committee established in accordance with Section 3(a)(58)(A) of the Securities Exchange Act of 1934, whose members are John H. Baker, III (Vice Chairman), Fred Banks, Jr., Robert C. Khayat, Phil K. Livingston, Dianne Mooney, Gail J. Pittman and Charles W. Ritter, Jr. (Chairman). All members of the audit committee are independent directors under the listing standards of the NASDAQ Stock Market LLC. The Registrant's Board of Directors has determined that Phil K. Livingston is an audit committee financial expert.

The Registrant has adopted a code of ethics that applies to its senior financial personnel, including its chief executive officer, chief financial officer and chief accounting officer. The Registrant will provide a copy of the code of ethics free of charge to any person upon request to:

Sanderson Farms, Inc.  
P.O. Box 988  
Laurel, Mississippi 39441  
Attn.: Chief Financial Officer

Requests can also be made by phone at (601) 649-4030.

#### **Item 11. Executive Compensation.**

As permitted by General Instruction G(3) to Form 10-K, reference is made to the information concerning remuneration of Directors and executive officers of the Registrant appearing in the Registrant's definitive proxy statement filed or to be filed with the Commission pursuant to Rule 14a-6(b). Such information is incorporated herein by reference to the definitive proxy statement.

#### **Item 12. Security Ownership of Certain Beneficial Owners and Management and Related Stockholder Matters.**

As permitted by General Instruction G(3) to Form 10-K, reference is made to the information concerning beneficial ownership of the Registrant's Common Stock, which is the only class of the Registrant's voting securities, appearing in the Registrant's definitive proxy statement filed or to be filed with the Commission pursuant to Rule 14a-6(b). Such information is incorporated herein by reference to the definitive proxy statement.

The following table provides information as of October 31, 2013, with respect to compensation plans (including individual compensation arrangements) under which equity securities of the Registrant are authorized for issuance. The Registrant has no equity compensation plan not approved by security holders. All outstanding awards were issued under the Registrant's Stock Incentive Plan approved by shareholders on February 17, 2005, and amended and approved by shareholders on February 17, 2011. No further options or other awards may be granted under the Stock Option Plan. There are 3,500,000 shares of common stock authorized for issuance under the Stock Incentive Plan.

<u>Plan category</u>	<u>(a) Number of securities to be issued upon exercise of outstanding options, warrants and rights (1)</u>	<u>(b) Number of securities remaining available for future issuance under equity compensation plans (excluding securities reflected in column (a)(2))</u>
Equity compensation plans approved by security holders	297,061	849,667
Equity compensation plans not approved by security holders	0	0
Total	297,061	849,667

- (1) This column reflects 104,111 performance shares outstanding at October 31, 2013, that are expected to be earned and that are subject to an additional one year holding period ending on October 31, 2014, and 192,950 unearned performance shares outstanding at October 31, 2013, at the maximum level. However, management currently believes that it is not probable that we will achieve the minimum performance criteria for those unearned performance shares, such that none of those performance shares will be earned.
- (2) This column reflects the 904,852 shares of restricted stock granted to participants under the Stock Incentive Plan, the 230,793 shares of restricted stock purchased by or granted to participants under the MSPP provisions of the Stock Incentive Plan, and the 244,114 performance shares that have been earned or are expected to be earned under the Stock Incentive Plan, in each case since the inception of the plan and net of forfeitures, but including shares withheld at the election of the participants to satisfy tax obligations.

**Item 13. Certain Relationships and Related Transactions and Director Independence.**

As permitted by General Instruction G(3) to Form 10-K, information, if any, required to be reported by Item 13 of Form 10-K, with respect to transactions with management and others, certain business relationships, indebtedness of management, and transactions with promoters, is set forth in the Registrant's definitive proxy statement filed or to be filed with the Commission pursuant to Rule 14a-6(b). Such information, if any, is incorporated herein by reference to the definitive proxy statement.

**Item 14. Principal Accounting Fees and Services.**

As permitted by General Instruction G(3) to Form 10-K, information required to be reported by Item 14 of Form 10-K is set forth in the Registrant's definitive proxy statement filed or to be filed with the Commission pursuant to Rule 14a-6(b). That information is incorporated by reference into this Form 10-K.



## PART IV

### Item 15. Exhibits and Financial Statement Schedules.

#### (a) 1. FINANCIAL STATEMENTS:

The following consolidated financial statements of the Registrant are included in Item 8:

Consolidated Balance Sheets — October 31, 2013 and 2012

Consolidated Statements of Operations — Years ended October 31, 2013, 2012 and 2011

Consolidated Statements of Stockholders' Equity — Years ended October 31, 2013, 2012 and 2011

Consolidated Statements of Cash Flows — Years ended October 31, 2013, 2012 and 2011

Notes to Consolidated Financial Statements — October 31, 2013

#### (a) 2. FINANCIAL STATEMENT SCHEDULES:

The following consolidated financial statement schedules of the Registrant are included in Item 8:

Schedule II — Valuation and Qualifying Accounts

All other schedules are omitted as they are not required, are not applicable or the required information is set forth in the Financial Statements or notes thereto.

#### (a) 3. EXHIBITS:

The following exhibits are filed with this Annual Report or are incorporated herein by reference:

<u>Exhibit Number</u>	<u>Description</u>
3.1	Articles of Incorporation of the Registrant dated October 19, 1978. (Incorporated by reference to Exhibit 4.1 filed with the registration statement on Form S-8 filed by the Registrant on July 15, 2002, Registration No. 333-92412.)
3.2	Articles of Amendment, dated March 23, 1987, to the Articles of Incorporation of the Registrant. (Incorporated by reference to Exhibit 4.2 filed with the registration statement on Form S-8 filed by the Registrant on July 15, 2002, Registration No. 333-92412.)
3.3	Articles of Amendment, dated April 21, 1989, to the Articles of Incorporation of the Registrant. (Incorporated by reference to Exhibit 4.3 filed with the registration statement on Form S-8 filed by the Registrant on July 15, 2002, Registration No. 333-92412.)
3.4	Certificate of Designations of Series A Junior Participating Preferred Stock of the Registrant dated April 21, 1989. (Incorporated by reference to Exhibit 4.4 filed with the registration statement on Form S-8 filed by the Registrant on July 15, 2002, Registration No. 333-92412.)
3.5	Article of Amendment, dated February 20, 1992, to the Articles of Incorporation of the Registrant. (Incorporated by reference to Exhibit 4.5 filed with the registration statement on Form S-8 filed by the Registrant on July 15, 2002, Registration No. 333-92412.)
3.6	Article of Amendment, dated February 27, 1997, to the Articles of Incorporation of the Registrant. (Incorporated by reference to Exhibit 4.6 filed with the registration statement on Form S-8 filed by the Registrant on July 15, 2002, Registration No. 333-92412.)
3.7	By-Laws of the Registrant, amended and restated as of April 23, 2009. (Incorporated by reference to Exhibit 3 filed with the Registrant's Current Report on Form 8-K on April 28, 2009.)
10.1	Contract dated July 31, 1964, between the Registrant and the City of Laurel, Mississippi. (Incorporated by reference to Exhibit 10-D filed with the registration statement on Form S-1 filed by the Registrant on April 3, 1987, Registration No. 33-13141.)

<u>Exhibit Number</u>	<u>Description</u>
10.2	Contract Amendment dated December 1, 1970, between the Registrant and the City of Laurel, Mississippi. (Incorporated by reference to Exhibit 10-D-1 filed with the registration statement on Form S-1 filed by the Registrant on April 3, 1987, Registration No. 33-13141.)
10.3	Contract Amendment dated June 11, 1985, between the Registrant and the City of Laurel, Mississippi. (Incorporated by reference to Exhibit 10-D-2 filed with the registration statement on Form S-1 filed by the Registrant on April 3, 1987, Registration No. 33-13141.)
10.4	Contract Amendment dated October 7, 1986, between the Registrant and the City of Laurel, Mississippi. (Incorporated by reference to Exhibit 10-D-3 filed with the registration statement on Form S-1 filed by the Registrant on April 3, 1987, Registration No. 33-13141.)
10.5+*	Sanderson Farms, Inc. and Affiliates Employee Stock Ownership Plan, as amended and restated effective November 1, 2013.
10.6+	Sanderson Farms, Inc. and Affiliates Stock Incentive Plan, as amended and restated on February 17, 2011. (Incorporated by reference to Appendix A to the Registrant's definitive proxy statement filed on January 14, 2011, for its annual meeting held February 17, 2011.)
10.7+	Sanderson Farms, Inc. Bonus Award Program effective November 1, 2012. (Incorporated by reference to Exhibit 10 filed with the Registrant's Current Report on Form 8-K filed January 29, 2013.)
10.8+	Sanderson Farms, Inc. Supplemental Disability Plan effective September 1, 2008. (Incorporated by reference to Exhibit 10 to the Current Report on Form 8-K filed by the Registrant on October 1, 2008).
10.9+	Form of Restricted Stock Agreement between the Registrant and its officers and employees who are granted restricted stock with a ten-year resting period, as amended. (Incorporated by reference to Exhibit 10.1 filed with the Registrant's Quarterly Report on Form 10-Q for the quarter ended July 31, 2009.)
10.10+	Form of Share Purchase Agreement between the Registrant and its non-employee directors who participate in its management share purchase plan, as amended. (Incorporated by reference to Exhibit 10.2 filed with the Registrant's Quarterly Report on Form 10-Q for the quarter ended April 30, 2007.)
10.11+	Form of Share Purchase Agreement between the Registrant and its officers and employees who participate in its management share purchase plan, as amended. (Incorporated by reference to Exhibit 10.1 filed with the Registrant's Quarterly Report on Form 10-Q for the Quarter ended April 30, 2008.)
10.12+	Form of Restricted Stock Agreement between the Registrant and its officers and employees who are granted restricted stock with a four-year vesting period, as amended (for awards granted before August 2009). (Incorporated by reference to Exhibit 10.2 filed with the Registrant's Quarterly Report on Form 10-Q for the quarter ended July 31, 2009.)
10.13+	Form of Restricted Stock Agreement between the Registrant and its officers and employees who are granted restricted stock with a four-year vesting period (for awards granted after August 2009 through fiscal 2013). (Incorporated by reference to Exhibit 10.21 to the Registrant's Annual Report on Form 10-K for the year ended October 31, 2009.)
10.14+*	Form of Restricted Stock Agreement between the Registrant and its officers and employees who are granted restricted stock with a four-year vesting period (for awards granted on or after November 1, 2013).
10.15+	Form of Restricted Stock Agreement between the Registrant and its non-employee directors who are granted restricted stock, as amended. (Incorporated by reference to Exhibit 10.4 filed with the Registrant's Quarterly Report on Form 10-Q for the quarter ended April 30, 2007.)
10.16+	Form of Amendment Number 1 dated as of December 13, 2010, to Restricted Stock Agreement dated January 29, 2009, Restricted Stock Agreement dated November 1, 2009, and Restricted Stock Agreement dated December 21, 2009. (Incorporated by reference to Exhibit 10 filed with the Registrant's Current Report on Form 8-K filed December 23, 2010.)

<u>Exhibit Number</u>	<u>Description</u>
10.17+	Form of Restricted Stock Agreement for restricted stock granted to officers and employees on February 17, 2011. (Incorporated by reference to Exhibit 10 filed with the Registrant's Current Report on Form 8-K filed February 22, 2011.)
10.18+	Form of Performance Share Agreement between the Registrant and its employees who are granted performance shares (for fiscal 2012). (Incorporated by reference to Exhibit 10.27 to the Registrant's Annual Report on Form 10-K for the year ended October 31, 2011.)
10.19+	Form of Performance Share Agreement between the Registrant and its employees who are granted performance shares (for fiscal 2013). (Incorporated by reference to Exhibit 10.26 to the Registrant's Annual Report on Form 10-K for the year ended October 31, 2012.)
10.20+*	Form of Performance Share Agreement between the Registrant and its employees who are granted performance shares (for fiscal 2014).
10.21+	Employment Agreement dated as of September 15, 2009, between the Registrant and Joe F. Sanderson, Jr. (Incorporated by reference to Exhibit 10.1 to the Registrant's Current Report on Form 8-K filed on September 15, 2009.)
10.22+	Employment Agreement dated as of September 15, 2009, between the Registrant and Lampkin Butts (Incorporated by reference to Exhibit 10.2 to the Registrant's Current Report on Form 8-K filed on September 15, 2009.)
10.23+	Employment Agreement dated as of September 15, 2009, between the Registrant and D. Michael Cockrell (Incorporated by reference to Exhibit 10.3 to the Registrant's Current Report on Form 8-K filed on September 15, 2009.)
10.24	Memorandum of Agreement dated June 13, 1989, between Pike County, Mississippi and the Registrant. (Incorporated by reference to Exhibit 10-L filed with the Registrant's Annual Report on Form 10-K for the year ended October 31, 1990.)
10.25	Wastewater Treatment Agreement between the City of Magnolia, Mississippi and the Registrant dated August 19, 1991. (Incorporated by reference to Exhibit 10-M filed with the Registrant's Annual Report on Form 10-K for the year ended October 31, 1991.)
10.26	Memorandum of Agreement and Purchase Option between Pike County, Mississippi and the Registrant dated May 1991. (Incorporated by reference to Exhibit 10-N filed with the Registrant's Annual Report on Form 10-K for the year ended October 31, 1991.)
10.27	Lease Agreement between Pike County, Mississippi and the Registrant dated as of November 1, 1992. (Incorporated by reference to Exhibit 10-M filed with the Registrant's Annual Report on Form 10-K for the year ended October 31, 1993.)
10.28	Lease Agreement dated as of December 1, 2004, between Moultrie-Colquitt County Development Authority, as Lessor, and Sanderson Farms, Inc. (Processing Division) as Lessee. (Incorporated by reference to Exhibit 10.1 to the Registrant's Quarterly Report on Form 10-Q for the quarter ended July 31, 2005.)
10.29	Bond Purchase Loan Agreement between Moultrie-Colquitt County Development Authority, as Issuer, and Sanderson Farms, Inc. (Processing Division), as Purchaser. (Incorporated by reference to Exhibit 10.2 to the Registrant's Quarterly Report on Form 10-Q for the quarter ended July 31, 2005.)
10.30	Credit Agreement dated February 23, 2011, among Sanderson Farms, Inc. and Harris, N.A. as Agent for the Banks defined therein. (Incorporated by reference to Exhibit 10.1 filed with the Registrant's Current Report on Form 8-K filed February 25, 2011.)
10.31	Guaranty Agreement dated February 23, 2011, of Sanderson Farms, Inc. (Foods Division), Sanderson Farms, Inc. (Production Division) and Sanderson Farms, Inc. (Processing Division). (Incorporated by reference to Exhibit 10.1 filed with the Registrant's Current Report on Form 8-K filed February 25, 2011.)
10.32	First Amendment to Credit Agreement dated October 4, 2012, among Sanderson Farms, Inc., the banks party thereto and BMO Harris Bank N.A., as agent for the banks. (Incorporated by reference to Exhibit 10.1 filed with the Registrants' Current Report on Form 8-K filed October 9, 2012.)
10.33	Credit Agreement dated October 24, 2013 among Sanderson Farms, Inc. and BMO Harris Bank N.A. as Agent for the Banks defined herein. (Incorporated by reference to Exhibit 10.1 filed with the Registrant's Current Report on Form 8-K filed October 28, 2013.)

<u>Exhibit Number</u>	<u>Description</u>
10.34	Guaranty Agreement dated October 24, 2013 of Sanderson Farms, Inc. (Foods Division), Sanderson Farms, Inc. (Production Division) and Sanderson Farms, Inc. (Processing Division). (Incorporated by reference to Exhibit 10.2 filed with the Registrant's Current Report on Form 8-K filed October 28, 2013.)
10.35	Note Purchase Agreement dated as of April 28, 2006, between Sanderson Farms, Inc. and Northwest Farm Credit Services, PCA. (Incorporated by reference to Exhibit 10.1 to the Registrant's Current Report on Form 8-K filed May 3, 2006.)
10.36	Guarantee Agreement dated as of April 28, 2006, of Sanderson Farms, Inc. (Foods Division). (Incorporated by reference to Exhibit 10.2 to the Registrant's Current Report on Form 8-K filed May 3, 2006.)
10.37	Guarantee Agreement dated as of April 28, 2006, of Sanderson Farms, Inc. (Production Division). (Incorporated by reference to Exhibit 10.3 to the Registrant's Current Report on Form 8-K filed May 3, 2006.)
10.38	Guarantee Agreement dated as of April 28, 2006, of Sanderson Farms, Inc. (Processing Division). (Incorporated by reference to Exhibit 10.4 to the Registrant's Current Report on Form 8-K filed May 3, 2006.)
10.39	Intercreditor Agreement dated as of April 28, 2006, among The Lincoln National Life Insurance Company, Northwest Farm Credit Services, PCA, Harris N.A., SunTrust Bank, AmSouth Bank, U.S. Bank National Association, Regions Bank, and Trustmark National Bank. (Incorporated by reference to Exhibit 10.5 to the Registrant's Current Report on Form 8-K filed May 3, 2006.)
10.40	Lease Agreement dated as of July 1, 2006, between Adel Industrial Development Authority as Lessor, and Sanderson Farms, Inc. (Production Division) as Lessee. (Incorporated by reference to Exhibit 10.1 filed with the Registrant's Quarterly Report on Form 10-Q for the quarter ended July 31, 2006.)
10.41	Bond Purchase Agreement dated as of July 31, 2006, between Sanderson Farms, Inc. (Production Division) as Purchaser and Adel Industrial Development Authority as Issuer. (Incorporated by reference to Exhibit 10.2 filed with the Registrant's Quarterly Report on Form 10-Q for the quarter ended July 31, 2006.)
21	List of Subsidiaries of the Registrant. (Incorporated by reference to Exhibit 21 to the Registrant's Annual Report on Form 10-K for the year ended October 31, 2002.)
23*	Consent of Independent Registered Public Accounting Firm.
31.1*	Certification of Chief Executive Officer.
31.2*	Certification of Chief Financial Officer.
32.1**	Section 1350 Certification.
32.2**	Section 1350 Certification.
101.INS	XBRL Instance Document
101.SCH	XBRL Taxonomy Extension Schema
101.CAL	XBRL Taxonomy Extension Calculation Linkbase
101.DEF	XBRL Taxonomy Extension Definition Linkbase
101.LAB	XBRL Taxonomy Extension Label Linkbase
101.PRE	XBRL Taxonomy Extension Presentation Linkbase
*	Filed herewith.
**	Furnished herewith.
+	Management contract or compensatory plan or arrangement.

(b) Agreements Available Upon Request by the Commission.

The Registrant's credit agreement with the banks for which BMO Harris Bank N.A. acts as agent is filed or incorporated by reference as an exhibit to this report. The Registrant is a party to various other agreements defining the rights of holders of long-term debt of the Registrant, but, of those other agreements, no single agreement authorizes securities in an amount which exceeds 10% of the total assets of the Company. Upon request of the Commission, the Registrant will furnish a copy of any such agreement to the Commission. Accordingly, such agreements are omitted as exhibits as permitted by Item 601(b)(4)(iii) of Regulation S-K.

**QUALIFICATION BY REFERENCE**

Any statement contained in this Annual Report concerning the contents of any contract or other document filed as an exhibit to this Annual Report or incorporated herein by reference is not necessarily complete, and in each instance reference is made to the copy of the document filed.

## SIGNATURES

Pursuant to the requirements of Section 13 or 15(d) of the Securities Exchange Act of 1934, the Registrant has duly caused this report to be signed on its behalf by the undersigned, thereunto duly authorized.

SANDERSON FARMS, INC.

By: /s/ Joe F. Sanderson, Jr.

Chairman of the Board and Chief Executive  
Officer

Date: December 17, 2013

Pursuant to the requirements of the Securities Exchange Act of 1934, this report has been signed below by the following persons on behalf of the Registrant and in the capacities and as of the dates indicated.

<u>/s/ Joe F. Sanderson, Jr.</u> Joe F. Sanderson, Jr., Chairman of the Board and Chief Executive Officer (Principal Executive Officer)	12/17/13
<u>/s/ John H. Baker, III</u> John H. Baker, III, Director	12/17/13
<u>/s/ Fred Banks, Jr.</u> Fred Banks, Jr. Director	12/17/13
<u>/s/ John Bierbusse</u> John Bierbusse, Director	12/17/13
<u>/s/ Lampkin Butts</u> Lampkin Butts, Director, President and Chief Operating Officer	12/17/13
<u>/s/ D. Michael Cockrell</u> D. Michael Cockrell, Director, Treasurer and Chief Financial Officer	12/17/13
<u>/s/ Ms. Toni Cooley</u> Toni Cooley Director	12/17/13
<u>/s/ Tim Rigney</u> Tim Rigney, Secretary and Chief Accounting Officer (Principal Accounting Officer)	12/17/13
<u>/s/ Beverly Wade Hogan</u> Beverly Wade Hogan, Director	12/17/13
<u>/s/ Robert C. Khayat</u> Robert C. Khayat Director	12/17/13



<u>/s/ Phil K. Livingston</u> Phil K. Livingston, Director	12/17/13
<u>/s/ Dianne Mooney</u> Dianne Mooney Director	12/17/13
<u>/s/ Gail Jones Pittman</u> Gail Jones Pittman, Director	12/17/13
<u>/s/ Charles W. Ritter, Jr.</u> Charles W. Ritter, Jr., Director	12/17/13

## EXHIBITS:

The following exhibits are filed with this Annual Report or are incorporated herein by reference:

<u>Exhibit Number</u>	<u>Description</u>
3.1	Articles of Incorporation of the Registrant dated October 19, 1978. (Incorporated by reference to Exhibit 4.1 filed with the registration statement on Form S-8 filed by the Registrant on July 15, 2002, Registration No. 333-92412.)
3.2	Articles of Amendment, dated March 23, 1987, to the Articles of Incorporation of the Registrant. (Incorporated by reference to Exhibit 4.2 filed with the registration statement on Form S-8 filed by the Registrant on July 15, 2002, Registration No. 333-92412.)
3.3	Articles of Amendment, dated April 21, 1989, to the Articles of Incorporation of the Registrant. (Incorporated by reference to Exhibit 4.3 filed with the registration statement on Form S-8 filed by the Registrant on July 15, 2002, Registration No. 333-92412.)
3.4	Certificate of Designations of Series A Junior Participating Preferred Stock of the Registrant dated April 21, 1989. (Incorporated by reference to Exhibit 4.4 filed with the registration statement on Form S-8 filed by the Registrant on July 15, 2002, Registration No. 333-92412.)
3.5	Article of Amendment, dated February 20, 1992, to the Articles of Incorporation of the Registrant. (Incorporated by reference to Exhibit 4.5 filed with the registration statement on Form S-8 filed by the Registrant on July 15, 2002, Registration No. 333-92412.)
3.6	Article of Amendment, dated February 27, 1997, to the Articles of Incorporation of the Registrant. (Incorporated by reference to Exhibit 4.6 filed with the registration statement on Form S-8 filed by the Registrant on July 15, 2002, Registration No. 333-92412.)
3.7	By-Laws of the Registrant, amended and restated as of April 23, 2009. (Incorporated by reference to Exhibit 3 filed with the Registrant's Current Report on Form 8-K on April 28, 2009.)
10.1	Contract dated July 31, 1964, between the Registrant and the City of Laurel, Mississippi. (Incorporated by reference to Exhibit 10-D filed with the registration statement on Form S-1 filed by the Registrant on April 3, 1987, Registration No. 33-13141.)
10.2	Contract Amendment dated December 1, 1970, between the Registrant and the City of Laurel, Mississippi. (Incorporated by reference to Exhibit 10-D-1 filed with the registration statement on Form S-1 filed by the Registrant on April 3, 1987, Registration No. 33-13141.)
10.3	Contract Amendment dated June 11, 1985, between the Registrant and the City of Laurel, Mississippi. (Incorporated by reference to Exhibit 10-D-2 filed with the registration statement on Form S-1 filed by the Registrant on April 3, 1987, Registration No. 33-13141.)
10.4	Contract Amendment dated October 7, 1986, between the Registrant and the City of Laurel, Mississippi. (Incorporated by reference to Exhibit 10-D-3 filed with the registration statement on Form S-1 filed by the Registrant on April 3, 1987, Registration No. 33-13141.)
10.5+*	Sanderson Farms, Inc. and Affiliates Employee Stock Ownership Plan, as amended and restated effective November 1, 2013.
10.6+	Sanderson Farms, Inc. and Affiliates Stock Incentive Plan, as amended and restated on February 17, 2011. (Incorporated by reference to Appendix A to the Registrant's definitive proxy statement filed on January 14, 2011, for its annual meeting held February 17, 2011.)
10.7+	Sanderson Farms, Inc. Bonus Award Program effective November 1, 2012. (Incorporated by reference to Exhibit 10 filed with the Registrant's Current Report on Form 8-K filed January 29, 2013.)
10.8+	Sanderson Farms, Inc. Supplemental Disability Plan effective September 1, 2008. (Incorporated by reference to Exhibit 10 to the Current Report on Form 8-K filed by the Registrant on October 1, 2008).
10.9+	Form of Restricted Stock Agreement between the Registrant and its officers and employees who are granted restricted stock with a ten-year resting period, as amended. (Incorporated by reference to Exhibit 10.1 filed with the Registrant's Quarterly Report on Form 10-Q for the quarter ended July 31, 2009.)

<u>Exhibit Number</u>	<u>Description</u>
10.10+	Form of Share Purchase Agreement between the Registrant and its non-employee directors who participate in its management share purchase plan, as amended. (Incorporated by reference to Exhibit 10.2 filed with the Registrant's Quarterly Report on Form 10-Q for the quarter ended April 30, 2007.)
10.11+	Form of Share Purchase Agreement between the Registrant and its officers and employees who participate in its management share purchase plan, as amended. (Incorporated by reference to Exhibit 10.1 filed with the Registrant's Quarterly Report on Form 10-Q for the Quarter ended April 30, 2008.)
10.12+	Form of Restricted Stock Agreement between the Registrant and its officers and employees who are granted restricted stock with a four-year vesting period, as amended (for awards granted before August 2009). (Incorporated by reference to Exhibit 10.2 filed with the Registrant's Quarterly Report on Form 10-Q for the quarter ended July 31, 2009.)
10.13+	Form of Restricted Stock Agreement between the Registrant and its officers and employees who are granted restricted stock with a four-year vesting period (for awards granted after August 2009 through fiscal 2013). (Incorporated by reference to Exhibit 10.21 to the Registrant's Annual Report on Form 10-K for the year ended October 31, 2009.)
10.14+*	Form of Restricted Stock Agreement between the Registrant and its officers and employees who are granted restricted stock with a four-year vesting period (for awards granted on or after November 1, 2013).
10.15+	Form of Restricted Stock Agreement between the Registrant and its non-employee directors who are granted restricted stock, as amended. (Incorporated by reference to Exhibit 10.4 filed with the Registrant's Quarterly Report on Form 10-Q for the quarter ended April 30, 2007.)
10.16+	Form of Amendment Number 1 dated as of December 13, 2010, to Restricted Stock Agreement dated January 29, 2009, Restricted Stock Agreement dated November 1, 2009, and Restricted Stock Agreement dated December 21, 2009. (Incorporated by reference to Exhibit 10 filed with the Registrant's Current Report on Form 8-K filed December 23, 2010.)
10.17+	Form of Restricted Stock Agreement for restricted stock granted to officers and employees on February 17, 2011. (Incorporated by reference to Exhibit 10 filed with the Registrant's Current Report on Form 8-K filed February 22, 2011.)
10.18+	Form of Performance Share Agreement between the Registrant and its employees who are granted performance shares (for fiscal 2012). (Incorporated by reference to Exhibit 10.27 to the Registrant's Annual Report on Form 10-K for the year ended October 31, 2011.)
10.19+	Form of Performance Share Agreement between the Registrant and its employees who are granted performance shares (for fiscal 2013). (Incorporated by reference to Exhibit 10.26 to the Registrant's Annual Report on Form 10-K for the year ended October 31, 2012.)
10.20+*	Form of Performance Share Agreement between the Registrant and its employees who are granted performance shares (for fiscal 2014).
10.21+	Employment Agreement dated as of September 15, 2009, between the Registrant and Joe F. Sanderson, Jr. (Incorporated by reference to Exhibit 10.1 to the Registrant's Current Report on Form 8-K filed on September 15, 2009.)
10.22+	Employment Agreement dated as of September 15, 2009, between the Registrant and Lampkin Butts (Incorporated by reference to Exhibit 10.2 to the Registrant's Current Report on Form 8-K filed on September 15, 2009.)
10.23+	Employment Agreement dated as of September 15, 2009, between the Registrant and D. Michael Cockrell (Incorporated by reference to Exhibit 10.3 to the Registrant's Current Report on Form 8-K filed on September 15, 2009.)
10.24	Memorandum of Agreement dated June 13, 1989, between Pike County, Mississippi and the Registrant. (Incorporated by reference to Exhibit 10-L filed with the Registrant's Annual Report on Form 10-K for the year ended October 31, 1990.)
10.25	Wastewater Treatment Agreement between the City of Magnolia, Mississippi and the Registrant dated August 19, 1991. (Incorporated by reference to Exhibit 10-M filed with the Registrant's Annual Report on Form 10-K for the year ended October 31, 1991.)

<u>Exhibit Number</u>	<u>Description</u>
10.26	Memorandum of Agreement and Purchase Option between Pike County, Mississippi and the Registrant dated May 1991. (Incorporated by reference to Exhibit 10-N filed with the Registrant's Annual Report on Form 10-K for the year ended October 31, 1991.)
10.27	Lease Agreement between Pike County, Mississippi and the Registrant dated as of November 1, 1992. (Incorporated by reference to Exhibit 10-M filed with the Registrant's Annual Report on Form 10-K for the year ended October 31, 1993.)
10.28	Lease Agreement dated as of December 1, 2004, between Moultrie-Colquitt County Development Authority, as Lessor, and Sanderson Farms, Inc. (Processing Division) as Lessee. (Incorporated by reference to Exhibit 10.1 to the Registrant's Quarterly Report on Form 10-Q for the quarter ended July 31, 2005.)
10.29	Bond Purchase Loan Agreement between Moultrie-Colquitt County Development Authority, as Issuer, and Sanderson Farms, Inc. (Processing Division), as Purchaser. (Incorporated by reference to Exhibit 10.2 to the Registrant's Quarterly Report on Form 10-Q for the quarter ended July 31, 2005.)
10.30	Credit Agreement dated February 23, 2011, among Sanderson Farms, Inc. and Harris, N.A. as Agent for the Banks defined therein. (Incorporated by reference to Exhibit 10.1 filed with the Registrant's Current Report on Form 8-K filed February 25, 2011.)
10.31	Guaranty Agreement dated February 23, 2011, of Sanderson Farms, Inc. (Foods Division), Sanderson Farms, Inc. (Production Division) and Sanderson Farms, Inc. (Processing Division). (Incorporated by reference to Exhibit 10.1 filed with the Registrant's Current Report on Form 8-K filed February 25, 2011.)
10.32	First Amendment to Credit Agreement dated October 4, 2012, among Sanderson Farms, Inc., the banks party thereto and BMO Harris Bank N.A., as agent for the banks. (Incorporated by reference to Exhibit 10.1 filed with the Registrants' Current Report on Form 8-K filed October 9, 2012.)
10.33	Credit Agreement dated October 24, 2013 among Sanderson Farms, Inc. and BMO Harris Bank N.A. as Agent for the Banks defined herein. (Incorporated by reference to Exhibit 10.1 filed with the Registrant's Current Report on Form 8-K filed October 28, 2013.)
10.34	Guaranty Agreement dated October 24, 2013 of Sanderson Farms, Inc. (Foods Division), Sanderson Farms, Inc. (Production Division) and Sanderson Farms, Inc. (Processing Division). (Incorporated by reference to Exhibit 10.2 filed with the Registrant's Current Report on Form 8-K filed October 28, 2013.)
10.35	Note Purchase Agreement dated as of April 28, 2006, between Sanderson Farms, Inc. and Northwest Farm Credit Services, PCA. (Incorporated by reference to Exhibit 10.1 to the Registrant's Current Report on Form 8-K filed May 3, 2006.)
10.36	Guarantee Agreement dated as of April 28, 2006, of Sanderson Farms, Inc. (Foods Division). (Incorporated by reference to Exhibit 10.2 to the Registrant's Current Report on Form 8-K filed May 3, 2006.)
10.37	Guarantee Agreement dated as of April 28, 2006, of Sanderson Farms, Inc. (Production Division). (Incorporated by reference to Exhibit 10.3 to the Registrant's Current Report on Form 8-K filed May 3, 2006.)
10.38	Guarantee Agreement dated as of April 28, 2006, of Sanderson Farms, Inc. (Processing Division). (Incorporated by reference to Exhibit 10.4 to the Registrant's Current Report on Form 8-K filed May 3, 2006.)
10.39	Intercreditor Agreement dated as of April 28, 2006, among The Lincoln National Life Insurance Company, Northwest Farm Credit Services, PCA, Harris N.A., SunTrust Bank, AmSouth Bank, U.S. Bank National Association, Regions Bank, and Trustmark National Bank. (Incorporated by reference to Exhibit 10.5 to the Registrant's Current Report on Form 8-K filed May 3, 2006.)
10.40	Lease Agreement dated as of July 1, 2006, between Adel Industrial Development Authority as Lessor, and Sanderson Farms, Inc. (Production Division) as Lessee. (Incorporated by reference to Exhibit 10.1 filed with the Registrant's Quarterly Report on Form 10-Q for the quarter ended July 31, 2006.)

<b><u>Exhibit Number</u></b>	<b><u>Description</u></b>
10.41	Bond Purchase Agreement dated as of July 31, 2006, between Sanderson Farms, Inc. (Production Division) as Purchaser and Adel Industrial Development Authority as Issuer. (Incorporated by reference to Exhibit 10.2 filed with the Registrant's Quarterly Report on Form 10-Q for the quarter ended July 31, 2006.)
21	List of Subsidiaries of the Registrant. (Incorporated by reference to Exhibit 21 to the Registrant's Annual Report on Form 10-K for the year ended October 31, 2002.)
23*	Consent of Independent Registered Public Accounting Firm.
31.1*	Certification of Chief Executive Officer.
31.2*	Certification of Chief Financial Officer.
32.1**	Section 1350 Certification.
32.2**	Section 1350 Certification.
101.INS	XBRL Instance Document
101.SCH	XBRL Taxonomy Extension Schema
101.CAL	XBRL Taxonomy Extension Calculation Linkbase
101.DEF	XBRL Taxonomy Extension Definition Linkbase
101.LAB	XBRL Taxonomy Extension Label Linkbase
101.PRE	XBRL Taxonomy Extension Presentation Linkbase
<hr/>	
*	Filed herewith.
**	Furnished herewith.
+	Management contract or compensatory plan or arrangement

**Consent of Independent Registered Public Accounting Firm**

We consent to the incorporation by reference in the Registration Statements (Form S-8 No. 33-67474 and Form S-8 No. 333-92412) pertaining to the Sanderson Farms, Inc. and Affiliates Stock Option Plan, the Registration Statements (Form S-8 No. 333-123099 and Form S-8 No. 333-172315) pertaining to the Sanderson Farms, Inc. and Affiliates Stock Incentive Plan, and the Registration Statement (Form S-3 No. 333-177162) of our reports dated December 17, 2013, with respect to the consolidated financial statements and schedule of Sanderson Farms, Inc., and the effectiveness of internal control over financial reporting of Sanderson Farms, Inc., included in the Annual Report (Form 10-K) for the year ended October 31, 2013.

/s/ Ernst & Young LLP

New Orleans, Louisiana  
December 17, 2013

# **CERTIFICATION**

I, Joe F. Sanderson, Jr., certify that:

1. I have reviewed this annual report on Form 10-K of Sanderson Farms, Inc.;
2. Based on my knowledge, this report does not contain any untrue statement of a material fact or omit to state a material fact necessary to make the statements made, in light of the circumstances under which such statements were made, not misleading with respect to the period covered by this report;
3. Based on my knowledge, the financial statements, and other financial information included in this report, fairly present in all material respects the financial condition, results of operations and cash flows of the registrant as of, and for, the periods presented in this report;
4. The registrant's other certifying officer(s) and I are responsible for establishing and maintaining disclosure controls and procedures (as defined in Exchange Act Rules 13a-15(e) and 15d-15(e)) and internal control over financial reporting (as defined in Exchange Act Rules 13a-15(f) and 15d-15(f)) for the registrant and have:
  - (a) Designed such disclosure controls and procedures, or caused such disclosure controls and procedures to be designed under our supervision, to ensure that material information relating to the registrant, including its consolidated subsidiaries, is made known to us by others within those entities, particularly during the period in which this report is being prepared;
  - (b) Designed such internal control over financial reporting, or caused such internal control over financial reporting to be designed under our supervision, to provide reasonable assurance regarding the reliability of financial reporting and the preparation of financial statements for external purposes in accordance with generally accepted accounting principles;
  - (c) Evaluated the effectiveness of the registrant's disclosure controls and procedures and presented in this report our conclusions about the effectiveness of the disclosure controls and procedures, as of the end of the period covered by this report based on such evaluation; and
  - (d) Disclosed in this report any change in the registrant's internal control over financial reporting that occurred during the registrant's most recent fiscal quarter (the registrant's fourth fiscal quarter in the case of an annual report) that has materially affected, or is reasonably likely to materially affect, the registrant's internal control over financial reporting; and
5. The registrant's other certifying officer(s) and I have disclosed, based on our most recent evaluation of internal control over financial reporting, to the registrant's auditors and the audit committee of registrant's board of directors (or persons performing the equivalent functions):
  - (a) All significant deficiencies and material weaknesses in the design or operation of internal control over financial reporting which are reasonably likely to adversely affect the registrant's ability to record, process, summarize and report financial information; and
  - (b) Any fraud, whether or not material, that involves management or other employees who have a significant role in the registrant's internal control over financial reporting.

December 17, 2013

/s/ Joe F. Sanderson, Jr.

Chief Executive Officer  
and Chairman of the Board  
(Principal Executive Officer)



# **CERTIFICATION**

I, D. Michael Cockrell, certify that:

1. I have reviewed this annual report on Form 10-K of Sanderson Farms, Inc.;
2. Based on my knowledge, this report does not contain any untrue statement of a material fact or omit to state a material fact necessary to make the statements made, in light of the circumstances under which such statements were made, not misleading with respect to the period covered by this report;
3. Based on my knowledge, the financial statements, and other financial information included in this report, fairly present in all material respects the financial condition, results of operations and cash flows of the registrant as of, and for, the periods presented in this report;
4. The registrant's other certifying officer(s) and I are responsible for establishing and maintaining disclosure controls and procedures (as defined in Exchange Act Rules 13a-15(e) and 15d-15(e)) and internal control over financial reporting (as defined in Exchange Act Rules 13a-15(f) and 15d-15(f)) for the registrant and have:
  - (a) Designed such disclosure controls and procedures, or caused such disclosure controls and procedures to be designed under our supervision, to ensure that material information relating to the registrant, including its consolidated subsidiaries, is made known to us by others within those entities, particularly during the period in which this report is being prepared;
  - (b) Designed such internal control over financial reporting, or caused such internal control over financial reporting to be designed under our supervision, to provide reasonable assurance regarding the reliability of financial reporting and the preparation of financial statements for external purposes in accordance with generally accepted accounting principles;
  - (c) Evaluated the effectiveness of the registrant's disclosure controls and procedures and presented in this report our conclusions about the effectiveness of the disclosure controls and procedures, as of the end of the period covered by this report based on such evaluation; and
  - (d) Disclosed in this report any change in the registrant's internal control over financial reporting that occurred during the registrant's most recent fiscal quarter (the registrant's fourth fiscal quarter in the case of an annual report) that has materially affected, or is reasonably likely to materially affect, the registrant's internal control over financial reporting; and
5. The registrant's other certifying officer(s) and I have disclosed, based on our most recent evaluation of internal control over financial reporting, to the registrant's auditors and the audit committee of registrant's board of directors (or persons performing the equivalent functions):
  - (a) All significant deficiencies and material weaknesses in the design or operation of internal control over financial reporting which are reasonably likely to adversely affect the registrant's ability to record, process, summarize and report financial information; and
  - (b) Any fraud, whether or not material, that involves management or other employees who have a significant role in the registrant's internal control over financial reporting.

December 17, 2013

/s/ D. Michael Cockrell

Treasurer and Chief Financial Officer

**CERTIFICATION PURSUANT TO  
18 U.S.C. 1350**

In connection with the Annual Report of Sanderson Farms, Inc. (the “Company”) on Form 10-K for the year ended October 31, 2013 (the “Report”), I, Joe F. Sanderson, Chairman and Chief Executive Officer of the Company, certify that:

(1) The Report fully complies with the requirements of section 13(a) or 15(d) of the Securities Exchange Act of 1934; and

(2) The information contained in the Report fairly presents, in all material respects, the financial condition and results of operations of the Company.

/s/ Joe F. Sanderson, Jr.

Joe F. Sanderson, Jr.  
Chief Executive Officer and Chairman of the Board  
(Principal Executive Officer)

December 17, 2013

**CERTIFICATION PURSUANT TO  
18 U.S.C. 1350**

In connection with the Annual Report of Sanderson Farms, Inc. (the “Company”) on Form 10-K for the year ended October 31, 2013 (the “Report”), I, D. Michael Cockrell, Treasurer and Chief Financial Officer of the Company, certify that:

(1) The Report fully complies with the requirements of section 13(a) or 15(d) of the Securities Exchange Act of 1934; and

(2) The information contained in the Report fairly presents, in all material respects, the financial condition and results of operations of the Company.

/s/ D. Michael Cockrell

---

D. Michael Cockrell  
Treasurer and Chief Financial Officer

December 17, 2013

## Performance Graph

The following graph presents a comparison of the five-year cumulative total stockholder return among the Company, the NASDAQ Composite Index, and a group of peer companies. The peer group consists of the following companies: Cagles, Inc., Pilgrim's Pride, Inc. and Tyson Foods, Inc. (the "Peer Group Index"). The Company selected the Peer Group Index because the return reflected in the Peer Group Index presents stockholders with a comparison of total stockholder return with other publicly held companies in our industry.

### COMPARISON OF 5 YEAR CUMULATIVE TOTAL RETURN\*

Among Sanderson Farms, Inc., the NASDAQ Composite Index, and a Peer Group

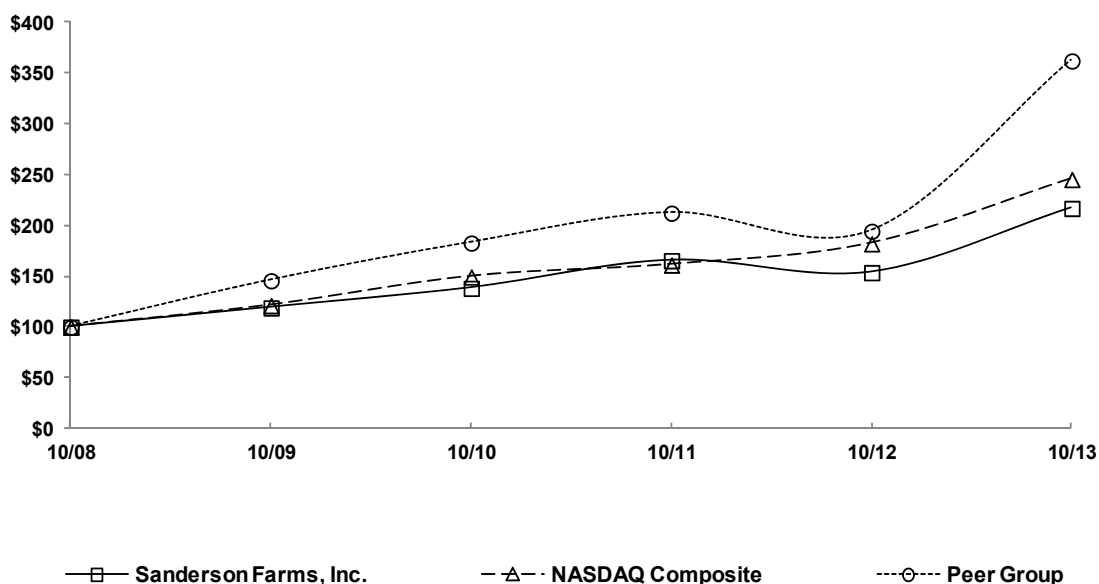

\*\$100 invested on 10/31/08 in stock or index, including reinvestment of dividends.  
Fiscal year ending October 31.

	10/08	10/09	10/10	10/11	10/12	10/13
<b>Sanderson Farms, Inc.</b>	<b>100.00</b>	<b>118.96</b>	<b>138.26</b>	<b>165.46</b>	<b>153.74</b>	<b>216.98</b>
<b>NASDAQ Composite</b>	<b>100.00</b>	<b>121.15</b>	<b>149.46</b>	<b>161.16</b>	<b>182.10</b>	<b>245.47</b>
<b>Peer Group</b>	<b>100.00</b>	<b>145.72</b>	<b>182.86</b>	<b>212.28</b>	<b>194.44</b>	<b>362.26</b>

## BOARD OF DIRECTORS

Joe F. Sanderson, Jr.  
Chairman of the Board and  
Chief Executive Officer,  
Sanderson Farms, Inc.

John H. Baker, III  
Proprietor of John H. Baker  
Interests

Fred Banks, Jr.  
Partner, Phelps Dunbar LLP

John Bierbusse  
Retired Manager of Research  
Administration  
A.G. Edwards, Inc.

Lampkin Butts  
President and Chief Operating  
Officer, Sanderson Farms, Inc.

Mike Cockrell  
Treasurer and Chief Financial  
Officer, Sanderson Farms, Inc.

Toni D. Cooley  
President of Systems Electro  
Coating, LLC

Beverly Wade Hogan  
President of Tougaloo College

Robert C. Khayat  
Retired Chancellor of the  
University of Mississippi

Phil K. Livingston  
Retired Chairman and Chief  
Executive Officer, Deposit Guaranty  
National Bank of Louisiana

Dianne Mooney  
Retired Senior Vice President,  
Southern Living at Home

Gail Jones Pittman  
President, Gail Pittman, Inc.

Charles W. Ritter, Jr.  
Retired President and Director,  
the Attala Company

## EXECUTIVE OFFICERS

Joe F. Sanderson, Jr.  
Chairman and  
Chief Executive Officer

Lampkin Butts  
President and  
Chief Operating Officer

Mike Cockrell  
Treasurer and  
Chief Financial Officer

Tim Rigney  
Secretary and  
Chief Accounting Officer

## CORPORATE INFORMATION

Corporate Offices  
Sanderson Farms, Inc.  
127 Flynt Road  
Post Office Box 988  
Laurel, Mississippi 39443  
(601) 649-4030  
[www.sandersonfarms.com](http://www.sandersonfarms.com)

Transfer Agent  
Computershare Investor Services  
PO Box 43006  
Providence, Rhode Island 02940-3006

250 Royall Street  
Canton, MA 02021  
888-810-7452  
[www.computershare.com/investor](http://www.computershare.com/investor)

Independent Registered Public  
Accounting Firm  
Ernst & Young LLP  
Suite 3900  
701 Poydras Street  
New Orleans, Louisiana 70139  
(504) 581-4200

Form 10-K  
The Annual Report on Form 10-K,  
including the financial statements  
and schedules thereto, for the year  
ended October 31, 2013, as well as  
other information about Sanderson  
Farms, may be obtained without  
charge by writing to Mr. Mike  
Cockrell, Treasurer and Chief  
Financial Officer, at the Company's  
corporate offices, or by visiting the  
Company's web site at  
[www.sandersonfarms.com](http://www.sandersonfarms.com).



**Sanderson Farms, Inc.**

127 Flynt Road | Post Office Box 988 | Laurel, Mississippi 39443  
[www.sandersonfarms.com](http://www.sandersonfarms.com)